Loss Solutions Group, LLC
Toll Free 866.899.8756
Fax 860.639.5158
www.LossSolutionsGroup.com

September 23, 2025

Ms. Kimberly Furtado
Travelers Insurance
P.O. Box 430
Buffalo, NY 14240-0430

RE:	Insured:	Mandelbaum Third Generation LP
	Claim Number:	FQD0829
	LSG Matter Number:	787200.12479-00
	Date of Loss:	July 14, 2025

Dear Ms. Furtado,

Thank you for choosing Loss Solutions Group as your equipment loss consultant. This report serves to provide an analysis of the above-referenced claim.

Assignment:

Loss Solutions Group was contacted by Ms. Kimberly Furtado of Travelers Insurance. The scope of this assignment was to address the cause of loss, extent of damage, salvage value, and repair / replacement costs associated with the insured's six (6) building fire panels, ten (10) garage door openers/security cameras, and various HVAC/electrical related damages. The items were reportedly damaged due to a lightning strike event on July 14, 2025.

Findings and Analysis:

Loss Solutions Group contacted the insured, Ms. Shakira Stricklin with Mandelbaum Third Generation LP (732-630-0475), to advise of our involvement in reviewing this claimed event. During our conversation with Ms. Stricklin, she explained that three (3) large storms in July 2025 caused various damages across their six (6) apartment buildings. The first storm on July 3, 2025 damaged fire panels, requiring Planned Security Services to conduct fire watch on July 3, 2025 and July 4, 2025, which we will exclude as unrelated to this claim. The second storm on July 9, 2025 caused flooding in Greenbrook and Dunellen areas. For this claim, we focused on the third storm on July 14, 2025, which caused multiple electrical damages across the insured's buildings.

Air Group diagnosed HVAC electrical issues, with repairs performed in-house by the insured's engineer, Mr. Martin Avila, using parts from Ferguson Enterprises. Liberty Door & Awning replaced ten (10) Liftmaster garage door openers that sustained electrical damage, installing units of

like kind and quality. Planned Security Services conducted fire watch rounds from July 21, 2025 to July 29, 2025 due to inoperative fire panels in buildings 1, 2, 3, 4, and 6.

Loss Solutions Group contacted the insured's HVAC vendor, Air Group Heating Cooling Plumbing Electrical (800-545-1020), and spoke with Ms. Sharin Vandeusen to discuss the claimed event and their findings. The vendor reported troubleshooting five (5) HVAC units and identifying electrical damage to PCB/computer boards consistent with a lightning strike event, which they communicated to the insured for in-house repairs.

Loss Solutions Group contacted the insured's door and awning vendor, Liberty Door & Awning (732-286-3667), and spoke with Mr. Bob Nofty to discuss the damages they observed and to aid in breaking their costs down. The vendor reported troubleshooting at The Nell building (100 South Washington Avenue), where nine (9) Liftmaster garage door openers and security cameras sustained major power surge damages, resulting in melted components requiring replacement with like-for-like parts. A few days later, a second work order addressed another Liftmaster unit with identical damages at the same building. Mr. Nofty provided a breakdown of labor versus material costs, as the invoice listed a lump-sum cost.

Loss Solutions Group contacted the insured's security vendor, Planned Security Services (888-706-8600), and spoke with Ms. Heather Chapman to discuss the services they provided and to confirm dates. Ms. Chapman confirmed the dates of their services in which we identified that one (1) invoice was for a prior event on July 3, 2025, unrelated to this July 14, 2025 claim. Under this claim, fire watch was performed on the insured's eight (8) buildings for a total of nine (9) days starting a week after the claimed event.

Loss Solutions Group contacted the insured's parts vendor, Ferguson Enterprises LLC (732-905-1000), and spoke with Mr. Ray Hertling regarding four (4) orders. The vendor confirmed the order dates, revealing that two (2) were placed before July 14, 2025. When asked, Ms. Stricklin and Mr. Avila clarified that these earlier orders were for on hand spares, which were later used for repairs related to the July 14, 2025 event, confirming all four (4) orders supported this claim's repairs.

Loss Solutions Group contacted the insured's electrical vendor, Pereira Electrical Contracting Inc. (732-549-3790), and spoke with Ms. Nicole Packard to discuss their findings and cost details. The vendor reported that all work addressed damages from a heavy storm on July 14, 2025, which impacted major electrical and fire-safety related components, necessitating their replacement with items similar in like kind and quality. These included fire alarm control panels, fire pull stations, photoelectric and heat-style fire detectors, wall horns/strobes, and other associated electrical repairs.

Scope of Damage

Loss Solutions Group submits that the insured reportedly sustained significant damages to their six (6) building fire panels, ten (10) garage door openers/security cameras, and various HVAC/electrical related damages all reportedly damaged related to a lightning strike event on July 14, 2025.

Age & Condition

The insured reported that the affected equipment was all around three (3) years old and in average condition at the time of the claimed event.

Cause of Loss

Loss Solutions Group submits that the damages are consistent with a lightning strike event. We have confirmed the presence of heavy thunderstorms and lightning strikes in the insured's geographical area on the reported date of loss by using the NOAA severe weather data inventory website and www.wunderground.com. Further, the damage manifestation is consistent with lightning.

Reparability

Loss Solutions Group has reviewed the provided information and we have discussed the damage with the vendor involved. We submit that the already completed repair paths were warranted due to the damage reportedly sustained during the claimed event.

Cost Analysis

Loss Solutions Group has researched the costs using alternate vendor resources, historical references, similar equipment costs, and vendor experience and we have discussed the pricing with the vendor involved. The following is a breakdown of the associated costs.

AIR TROUP HEATING COOLING PLUMBING ELECTRICAL (800-545-1020) INVOICE # 11555228

Loss Solutions Group has reviewed the amount of $881.79 for the troubleshooting of the insured's five (5) units.

Included in the cost are amounts for labor totaling three and one-half (3.5) labor hours to troubleshoot five (5) HVAC units. This cost was broken up into two (2) different labor rates, the cost for the first hour vs. the consecutive half hours. We submit that these amounts are fair and reasonable to complete the scope of work as presented to us.

LIBERTY DOOR & AWNING (732-286-3667) INVOICE # 038570

Loss Solutions Group has reviewed the amount of $8,091.00 for the replacement of the insured's nine (9) garage door openers/security camera units.

Included in the cost is an amount for nine (9) Liftmaster (part # 87504-267) ultra-quiet belt drive smart opener with security camera with remote. We submit these components were reportedly required to complete the repair and the costs are fair and reasonable.

Loss Solutions Group has reviewed the labor costs for the vendor to diagnose the damage and to perform the repairs. We submit that these amounts are fair and reasonable to complete the scope of work as presented to us.

LIBERTY DOOR & AWNING (732-286-3667) INVOICE # 038570

Loss Solutions Group has reviewed the amount of $899.00 for the replacement of the insured's one (1) garage door opener/security camera unit.

Included in the cost is an amount for one (1) Liftmaster (part # 87504-267) ultra-quiet belt drive smart opener with security camera with remote. We submit that this component was reportedly required to complete the repairs and the cost is fair and reasonable.

Loss Solutions Group has reviewed the labor costs for the vendor to diagnose the damage and to perform the repairs. We submit that these amounts are fair and reasonable to complete the scope of work as presented to us.

PLANNED SECURITY SERVICES (888-706-8600) INVOICE # S104526

Loss Solutions Group has reviewed the amount of $938.30 for fire watch services of the insured's six (6) apartment buildings.

Included in the cost is an amount for sixteen (16) hours of fire watch services performed on July 3rd and 4th.

Note: A difference was noted between the claim cost and Loss Solutions Group's researched cost totaling $938.30. The difference is associated with services performed before the date of loss which are not applicable to this date of loss.

PLANNED SECURITY SERVICES (888-706-8600) INVOICE # S104674

Loss Solutions Group has reviewed the amount of $1,759.31 for fire watch services for the insured's six (6) apartment buildings.

Included in the cost is an amount for thirty (30) hours of fire watch services performed on July 21st through the 26th. We submit that these amounts are fair and reasonable to complete the scope of work as presented to us.

PLANNED SECURITY SERVICES (888-706-8600) INVOICE # S104675

Loss Solutions Group has reviewed the amount of $879.66 for fire watch services for the insured's six (6) apartment buildings.

Included in the cost is an amount for fifteen (15) hours of fire watch services performed on July 27th and 28th. We submit that these amounts are fair and reasonable to complete the scope of work as presented to us.

FERGUSON ENTERPRISES LLC (732-905-1000) ORDER CONFIRMATION # 3356156

Loss Solutions Group has reviewed the amount of $853.59 for replacement HVAC parts associated with the insured's three (3) affected buildings with a total of nine (9) units requiring new parts.

Included in the cost is an amount for two (2) indoor controller boards used for a Mitsubishi ceiling cassette style unit, two (2) Printed Circuit Assembly (PCA) boards, and a freight charge. We submit these components were reportedly required to complete the repairs and the costs are fair and reasonable.

Note: Loss Solutions Group identified that this parts order from Ferguson Enterprises LLC was placed on July 2, 2025, prior to the date of loss. After discussing with the insured, Ms. Stricklin, she confirmed that these HVAC parts were ordered as on-hand spares and were strictly used to repair HVAC equipment damages related to the July 14, 2025 claimed event.

FERGUSON ENTERPRISES LLC (732-905-1000) INVOICE # 3133787

Loss Solutions Group has reviewed the amount of $2,489.00 for replacement HVAC parts associated with the insured's three (3) affected buildings with a total of nine (9) units requiring new parts.

Included in the cost is an amount for four (4) National Comfort Products (NCP) blower motors, a one-half (.5) horsepower indoor blower motor, a two (2) ton compressor kit for a R410A system, and a one and one-half (1.5) ton compressor kit for a R410A system. We submit these components were reportedly required to complete the repairs and the costs are fair and reasonable.

Note: Loss Solutions Group identified that this parts order from Ferguson Enterprises LLC was placed on July 13, 2025, prior to the date of loss. After discussing with the insured, Ms. Stricklin, she confirmed that these HVAC parts were ordered as on-hand spares and were strictly used to repair HVAC equipment damages related to the July 14, 2025 claimed event.

FERGUSON ENTERPRISES LLC (732-905-1000) INVOICE # 3248921

Loss Solutions Group has reviewed the amount of $927.50 for replacement HVAC parts associated with the insured's three (3) affected buildings with a total of nine (9) units requiring new parts.

Included in the cost is an amount for a twenty-four (24) volt electrical transformer, a one-quarter (.25) horsepower condenser motor with one thousand, eight hundred (1,800) RPM, a National Comfort Products controller board, and lastly an electrical contactor. We submit these components were reportedly required to complete the repairs and the costs are fair and reasonable.

FERGUSON ENTERPRISES LLC (732-905-1000) INVOICE # 3256283

Loss Solutions Group has reviewed the amount of $1,387.92 for replacement HVAC parts associated with the insured's three (3) affected buildings with a total of nine (9) units requiring new parts.

Included in the cost is an amount for five (5) indoor controller boards for Mitsubishi celling cassette style units, and a charge for freight. We submit these components were reportedly required to complete the repairs and the costs are fair and reasonable.

PEREIRA ELECTRICAL CONTRACTING, INC. (732-549-3790) INVOICE # 8653-S/C2

Loss Solutions Group has reviewed the amount of $5,144.21 for the replacement of the insured's fire/life safety items.

Included in the cost is an amount for two (2) Silent Knight branded monitor modules, four (4) Silent Knight relay modules, two (2) Silent Knight modules for two (2) initiating circuits, two (2) Silent Knight photoelectric style fire detectors, and one (1) Silent Knight heat style fire detector. We submit these components were reportedly required to complete the repairs and the costs are fair and reasonable.

Loss Solutions Group has reviewed the labor costs for the vendor to diagnose the damage and to perform the repairs as well as the overhead and profit costs. We submit that these amounts are fair and reasonable to complete the scope of work as presented to us.

PEREIRA ELECTRICAL CONTRACTING, INC. (732-549-3790) INVOICE # 8653-S/C5

Loss Solutions Group has reviewed the amount of $7,259.99 for the replacement of the insured's fire/life safety items.

Included in the cost is an amount for two (2) Silent Knight branded monitor modules, one (1) Silent Knight relay module, two (2) Silent Knight modules for two (2) initiating circuits, one (1) Silent Knight photoelectric style fire detector, one (1) Silent Knight heat style fire detector, a Silent Knight (5496) intelligent power module, a Silent Knight fire alarm pull station, two (2) electromagnetic door holders, and a Silent Knight (6820) intelligent addressable fire alarm control panel. We submit these components were reportedly required to complete the repair and the costs are fair and reasonable.

Loss Solutions Group has reviewed the labor costs for the vendor to diagnose the damage and to perform the repairs as well as the overhead and profit costs. We submit that these amounts are fair and reasonable to complete the scope of work as presented to us.

PEREIRA ELECTRICAL CONTRACTING, INC. (732-549-3790) INVOICE # 8653-S/C3

Loss Solutions Group has reviewed the amount of $12,489.71 for the replacement of the insured's fire/life safety items.

Included in the cost is an amount for two (2) Silent Knight branded monitor modules, four (4) Silent Knight relay modules, five (5) Silent Knight modules for two (2) initiating circuits, three (3) Silent Knight photoelectric style fire detectors, two (2) Silent Knight heat style fire detectors, a Silent Knight (5496) intelligent power module, a Silent Knight fire alarm pull station, two (2) electromagnetic door holders, seven (7) wall mounted strobes/horns, a Silent Knight (6820) intelligent addressable fire alarm control panel, and lastly a Silent Knight (5895XL) fire alarm control panel combined with a Silent Knight intelligent booster power supply. We submit these components were reportedly required to complete the repair and the costs are fair and reasonable.

Loss Solutions Group has reviewed the labor costs for the vendor to diagnose the damage and to perform the repairs as well as the overhead and profit costs. We submit that these amounts are fair and reasonable to complete the scope of work as presented to us.

PEREIRA ELECTRICAL CONTRACTING, INC. (732-549-3790) INVOICE # 8653-S/C6

Loss Solutions Group has reviewed the amount of $946.85 for the replacement of the insured's outlet and lighting wire.

Included in the cost is an amount for a GFI outlet and small amounts of electrical lighting wire. We submit these components were reportedly required to complete the repair and the costs are fair and reasonable.

Loss Solutions Group has reviewed the labor costs for the vendor to diagnose the damage and to perform the repairs as well as the overhead and profit costs. We submit that these amounts are fair and reasonable to complete the scope of work as presented to us.

Note: Loss Solutions Group reviewed the labor rate with added O&P to be on the higher end of expectation when performing our cost analysis. We learned in discussion with the insured that Pereira Electric was the original installer, and party most familiar with the infrastructure. Hence, their invoiced cost was less than that quoted by a competing vendor per the insured. This information aided us in reviewing for reasonableness.

A-L SERVICES, INC. (973-394-9880) INVOICE # J077563

Per the adjuster's instructions, we were directed not to assess this cost.

RCV

Loss Solutions Group submits an amount of $44,009.53 (RCV) as being fair and reasonable to return the insured to a pre-loss condition. A further breakdown of the pricing is available in the attached spreadsheet.

ACV

Pursuant to a discussion with the above claim handler, we noted that all repairs have been performed and claimed costs have been incurred. Hence, no Actual Cash Value is further discussed herein, however those costs are provided in the claim summary spreadsheet herein.

Salvage

Loss Solutions Group submits that there is little to no salvage value associated with this claimed event.

Carrier Note

Upon finding that some costs presented were not related to the subject date of loss, the insured advised that they might submit additional documentation for one (1) or both of the prior incidents

Summary:

Loss Solutions Group's findings herein are based upon all information that was available at the time of this writing. The opinions are based upon reviewed documentation, interviews, research, experience, historical references, training and education.

1. The insured, Mandelbaum Third Generation LP, claimed that due to a lightning strike event, they sustained damages to their six (6) building fire panels, ten (10) garage door openers/security cameras, and various HVAC/electrical related damages. A total amount of $44,947.83 was presented.

2. The insured reported that the affected equipment was all around three (3) years old and in average condition at the time of the claimed event.

3. Loss Solutions Group submits that the damages are consistent with a lightning strike event. We have confirmed the presence of heavy thunderstorms and lightning strikes in the insured's geographical area on the reported date of loss by using the NOAA severe weather data inventory website and www.wunderground.com.

4. Loss Solutions Group has reviewed the provided information and we have discussed the damage with the vendor involved. We submit that the already completed repair paths were warranted due to the damage reportedly sustained during the claimed event.

5. Loss Solutions Group submits an amount of $44,009.53 (RCV) as being fair and reasonable to return the insured to a pre-loss condition. A further breakdown of the pricing is available in the attached spreadsheet.

    a. A difference was noted between the claim cost and Loss Solutions Group's researched cost totaling $938.30. The difference is associated with Planned Security's invoice # S104526 for services performed before the date of loss which are not applicable to this date of loss.

6. Pursuant to a discussion with the above claim handler, we noted that all repairs have been performed and claimed costs have been incurred. Hence, no Actual Cash Value study is further discussed herein, however those costs are provided in the claim summary spreadsheet herein.

7. Loss Solutions Group submits that there is little to no salvage value associated with this claimed event.

If you have any questions or if you need any additional information, please feel free to contact Tanner Beuret at (866) 899-8756 ext. 755, or via email at tbeuret@losssolutionsgroup.com. Team Leader Nick Ramos can be reached at (866) 899-8756 ext. 724, or via email at nramos@losssolutionsgroup.com.

Best regards,

Tanner Beuret
Technical Consultant
Loss Solutions Group, LLC

INSURED: MANDELBAUM THIRD GENERATION LP
LSG MATTER #: 787200.12479-00
CLAIM #: FQD0829
DATE OF LOSS: 7/14/2025
CAUSE OF LOSS: LIGHTNING STRIKE

COLOR DENOTES PRICING DISCREPANCY

AIR TROUP HEATING COOLING PLUMBING ELECTRICAL (800-545-1020) INVOICE # 11555228

REF #	ITEM	CLAIM PRESENTED			LSG RESEARCHED RCV			AGE (YEARS)	USEFUL LIFE (YEARS)	ACV (MAX DEPRECIATION 75%)	DEPRECIATION	CONDITION	NOTES
		QTY	UNIT COST	TOTAL	QTY	UNIT COST	TOTAL						
1	LABOR HOURS	1	$ 827.00	$ 827.00	0	$ -	$ -	N/A	N/A	$ -	$ -	N/A	LABOR HOURS TO TROUBLESHOOT FIVE (5) DAMMAGED HVAC UNITS. (4 UNITS IN BUILDING 3 AND 1 UNIT IN BUILDING 4) THIS COST WAS PRESENTED IN A LUMP SUM AMOUNT. FURTHER DESCRIPTIONS OF HOW THIS COST WAS CALCULATED IS LOCATED IN THE DESCRIPTION SECTION.
2	FIRST LABOR HOUR	0	$ -	$ -	1	$ 287.00	$ 287.00	N/A	N/A	$ 287.00	$ -	N/A	LABOR FOR THE FIRST CALL OUT AT THE HIGHER RATE
3	ADDITIONAL 1/2 HOUR AFTER THE FIRST HOUR	0	$ -	$ -	5	$ 108.00	$ 540.00	N/A	N/A	$ 540.00	$ -	N/A	2.5 HOURS BROKEN UP IN 1/2 HOUR INCREMENTS. AT A $108 RATE.
SUB-TOTAL				**$ 827.00**			**$ 827.00**			**$ 827.00**	**$ -**		
SALES TAX				$ 54.79			$ 54.79			$ 54.79	$ -		
TOTAL				**$ 881.79**			**$ 881.79**			**$ 881.79**	**$ -**		

LIBERTY DOOR & AWNING (732-286-3667) INVOICE # 038570

REF #	ITEM	CLAIM PRESENTED			LSG RESEARCHED RCV			AGE (YEARS)	USEFUL LIFE (YEARS)	ACV (MAX DEPRECIATION 75%)	DEPRECIATION	CONDITION	NOTES
		QTY	UNIT COST	TOTAL	QTY	UNIT COST	TOTAL						
1	LIFTMASTER GARAGE DOOR OPENER AND INSTALL	9	$ 899.00	$ 8,091.00	0	$ -	$ -	N/A	N/A	$ -	$ -	N/A	NINE (9) REPLACEMENT LIFTMASTER GARAGE DOOR OPENERS. (87504-267) ULTRA-QUIET BELT DRIVE SMART OPENER WITH SECURITY CAMERA AND REMOTE WITH INSTALLATION.
2	LIFTMASTER GARAGE DOOR OPENER	0	$ -	$ -	9	$ 749.00	$ 6,741.00	3	20	$ 5,729.85	$ 1,011.15	AVERAGE	NINE (9) REPLACEMENT LIFTMASTER GARAGE DOOR OPENERS. (87504-267) ULTRA-QUIET BELT DRIVE SMART OPENER WITH SECURITY CAMERA AND REMOTE. WITH A SLIGHT MARK UP ON MATERIALS.

© 2022 by Loss Solutions Group, LLC. All rights reserved.

INSURED: MANDELBAUM THIRD GENERATION LP
LSG MATTER #: 787200.12479-00
CLAIM #: FQD0829
DATE OF LOSS: 7/14/2025
CAUSE OF LOSS: LIGHTNING STRIKE

COLOR DENOTES PRICING DISCREPANCY

3	LABOR TO INSTALL	0	$ -	$ -	13.5	$ 100.00	$ 1,350.00	N/A	N/A	$ 1,350.00	$ -	N/A	ONE AND A HALF HOURS TO INSTALL EACH UNIT.
SUB-TOTAL				**$ 8,091.00**			**$ 8,091.00**			**$ 7,079.85**	**$ 1,011.15**		
SALES TAX				$ -			$ -			$ -	$ -		
TOTAL				**$ 8,091.00**			**$ 8,091.00**			**$ 7,079.85**	**$ 1,011.15**		

LIBERTY DOOR & AWNING (732-286-3667) INVOICE # 038980

REF #	ITEM	CLAIM PRESENTED			LSG RESEARCHED RCV			AGE (YEARS)	USEFUL LIFE (YEARS)	ACV (MAX DEPRECIATION 75%)	DEPRECIATION	CONDITION	NOTES
		QTY	UNIT COST	TOTAL	QTY	UNIT COST	TOTAL						
1	LIFTMASTER GARAGE DOOR OPENER AND INSTALL	1	$ 899.00	$ 899.00	0	$ -	$ -	N/A	N/A	$ -	$ -	N/A	ONE (1) REPLACEMENT LIFTMASTER GARAGE DOOR OPENERS. (87504-267) ULTRA-QUIET BELT DRIVE SMART OPENER WITH SECURITY CAMERA AND REMOTE WITH INSTALLATION.
2	LIFTMASTER GARAGE DOOR OPENER	0	$ -	$ -	1	$ 749.00	$ 749.00	3	20	$ 636.65	$ 112.35	AVERAGE	ONE (1) REPLACEMENT LIFTMASTER GARAGE DOOR OPENER. (87504-267) ULTRA-QUIET BELT DRIVE SMART OPENER WITH SECURITY CAMERA AND REMOTE. WITH A SLIGHT MARK UP ON MATERIALS.
3	LABOR TO INSTALL	0	$ -	$ -	1.5	$ 100.00	$ 150.00	N/A	N/A	$ 150.00	$ -	N/A	ONE AND A HALF HOURS TO INSTALL 1 UNIT.
SUB-TOTAL				**$ 899.00**			**$ 899.00**			**$ 786.65**	**$ 112.35**		
SALES TAX				$ -			$ -			$ -	$ -		
TOTAL				**$ 899.00**			**$ 899.00**			**$ 786.65**	**$ 112.35**		

© 2022 by Loss Solutions Group, LLC. All rights reserved.

INSURED: MANDELBAUM THIRD GENERATION LP
LSG MATTER #: 787200.12479-00
CLAIM #: FQD0829
DATE OF LOSS: 7/14/2025
CAUSE OF LOSS: LIGHTNING STRIKE

COLOR DENOTES PRICING DISCREPANCY

PLANNED SECURITY SERVICES (888-706-8600) INVOICE # S104526

REF #	ITEM	CLAIM PRESENTED			LSG RESEARCHED RCV			AGE (YEARS)	USEFUL LIFE (YEARS)	ACV (MAX DEPRECIATION 75%)	DEPRECIATION	CONDITION	NOTES
		QTY	UNIT COST	TOTAL	QTY	UNIT COST	TOTAL						
1	FIRE WATCH PROVIDED ON 7/3 AND 7/4	16	$ 55.00	$ 880.00	0	$ -	$ -	N/A	N/A	$ -	$ -	N/A	TOTAL OF SIXTEEN (16) HOURS FOR TWO SECURITY GUARDS TO SECURE THE NEIGHBORHOOD UNTIL POWER WAS RESTORED ON 7/3 AND 7/4. WORK PERFORMED NOT RELATED TO THIS CLAIMED EVENT.
SUB-TOTAL				**$ 880.00**			**$ -**			**$ -**	**$ -**		
SALES TAX				$ 58.30			$ -			$ -	$ -		
TOTAL				**$ 938.30**			**$ -**			**$ -**	**$ -**		

PLANNED SECURITY SERVICES (888-706-8600) INVOICE # S104674

REF #	ITEM	CLAIM PRESENTED			LSG RESEARCHED RCV			AGE (YEARS)	USEFUL LIFE (YEARS)	ACV (MAX DEPRECIATION 75%)	DEPRECIATION	CONDITION	NOTES
		QTY	UNIT COST	TOTAL	QTY	UNIT COST	TOTAL						
1	FIRE WATCH FOR 7/21 AND 7/26	1	$ 1,650.00	$ 1,650.00	30	$ 55.00	$ 1,650.00	N/A	N/A	$ 1,650.00	$ -	N/A	THIRTY (30) HOURS OF FIRE WATCH WORK FROM 7/21 TO 7/26
SUB-TOTAL				**$ 1,650.00**			**$ 1,650.00**			**$ 1,650.00**	**$ -**		
SALES TAX				$ 109.31			$ 109.31			$ 109.31	$ -		
TOTAL				**$ 1,759.31**			**$ 1,759.31**			**$ 1,759.31**	**$ -**		

PLANNED SECURITY SERVICES (888-706-8600) INVOICE # S104675

REF #	ITEM	CLAIM PRESENTED			LSG RESEARCHED RCV			AGE (YEARS)	USEFUL LIFE (YEARS)	ACV (MAX DEPRECIATION 75%)	DEPRECIATION	CONDITION	NOTES
		QTY	UNIT COST	TOTAL	QTY	UNIT COST	TOTAL						
1	FIRE WATCH FOR 7/27 AND 7/28	1	$ 825.00	$ 825.00	15	$ 55.00	$ 825.00	N/A	N/A	$ 825.00	$ -	N/A	FIFTEEN (15) HOURS OF FIRE WATCH WORK ON 7/27 AND 7/28
SUB-TOTAL				**$ 825.00**			**$ 825.00**			**$ 825.00**	**$ -**		
SALES TAX				$ 54.66			$ 54.66			$ 54.66	$ -		
TOTAL				**$ 879.66**			**$ 879.66**			**$ 879.66**	**$ -**		

© 2022 by Loss Solutions Group, LLC. All rights reserved.

INSURED: MANDELBAUM THIRD GENERATION LP
LSG MATTER #: 787200.12479-00
CLAIM #: FQD0829
DATE OF LOSS: 7/14/2025
CAUSE OF LOSS: LIGHTNING STRIKE

COLOR DENOTES PRICING DISCREPANCY

FERGUSON ENTERPRISES LLC (732-905-1000) ORDER CONFIRMATION # 3356156

REF #	ITEM	CLAIM PRESENTED			LSG RESEARCHED RCV			AGE (YEARS)	USEFUL LIFE (YEARS)	ACV (MAX DEPRECIATION 75%)	DEPRECIATION	CONDITION	NOTES
		QTY	UNIT COST	TOTAL	QTY	UNIT COST	TOTAL						
1	TWO (2) INDOOR CONTROLLER BOARD	2	$ 192.50	$ 385.00	2	$ 192.50	$ 385.00	3	20	$ 327.25	$ 57.75	AVERAGE	TWO (2) INDOOR CONTROLLER BOARD FOR A MITSUBISHI CEILING CASSETTE STYLE UNIT.
2	TWO (2) PCA BOARDS	2	$ 197.78	$ 395.56	2	$ 197.78	$ 395.56	3	20	$ 336.23	$ 59.33	AVERAGE	TWO (2) PRINTED CIRCUIT ASSEMBLY (PCA) BOARDS.
3	FREIGHT	1	$ 19.99	$ 19.99	1	$ 19.99	$ 19.99	N/A	N/A	$ 19.99	$ -	N/A	FREIGHT FOR THE FOUR (4) HVAC PARTS.
SUB-TOTAL				**$ 800.55**			**$ 800.55**			**$ 683.47**	**$ 117.08**		
SALES TAX				$ 53.04			$ 53.04			$ 45.28	$ 7.76		
TOTAL				**$ 853.59**			**$ 853.59**			**$ 728.75**	**$ 124.84**		

FERGUSON ENTERPRISES LLC (732-905-1000) INVOICE # 3133787

REF #	ITEM	CLAIM PRESENTED			LSG RESEARCHED RCV			AGE (YEARS)	USEFUL LIFE (YEARS)	ACV (MAX DEPRECIATION 75%)	DEPRECIATION	CONDITION	NOTES
		QTY	UNIT COST	TOTAL	QTY	UNIT COST	TOTAL						
1	NCP BLOWER MOTOR	4	$ 292.19	$ 1,168.76	4	$ 292.19	$ 1,168.76	3	20	$ 993.45	$ 175.31	AVERAGE	FOUR (4) NATIONAL COMFORT PRODUCTS (NCP) BLOWER MOTORS
2	1/2 HP INDOOR BLOWER MOTOR	1	$ 340.98	$ 340.98	1	$ 340.98	$ 340.98	3	20	$ 289.83	$ 51.15	AVERAGE	A 1/2 HORSEPOWER BLOWER MOTOR
3	COMPRESSOR KIT FOR 2 TON R410A SYSTEM	1	$ 422.34	$ 422.34	1	$ 422.34	$ 422.34	3	20	$ 358.99	$ 63.35	AVERAGE	A 2 TON COMPRESSOR KIT FOR A R410A SYSTEM.

© 2022 by Loss Solutions Group, LLC. All rights reserved.

INSURED: MANDELBAUM THIRD GENERATION LP
LSG MATTER #: 787200.12479-00
CLAIM #: FQD0829
DATE OF LOSS: 7/14/2025
CAUSE OF LOSS: LIGHTNING STRIKE

COLOR DENOTES PRICING DISCREPANCY

4	COMPRESSOR KIT FOR 1.5 TON R410A SYSTEM	1	$ 402.27	$ 402.27	1	$ 402.27	$ 402.27	3	20	$ 341.93	$ 60.34	AVERAGE	A 1.5 TON COMPRESSOR KIT FOR A R410A SYSTEM.
SUB-TOTAL				**$ 2,334.35**			**$ 2,334.35**			**$ 1,984.20**	**$ 350.15**		
SALES TAX				$ 154.65			$ 154.65			$ 131.45	$ 23.20		
TOTAL				**$ 2,489.00**			**$ 2,489.00**			**$ 2,115.65**	**$ 373.35**		

FERGUSON ENTERPRISES LLC (732-905-1000) INVOICE # 3248921

REF #	ITEM	CLAIM PRESENTED			LSG RESEARCHED RCV			AGE (YEARS)	USEFUL LIFE (YEARS)	ACV (MAX DEPRECIATION 75%)	DEPRECIATION	CONDITION	NOTES
		QTY	UNIT COST	TOTAL	QTY	UNIT COST	TOTAL						
1	24VOLT TRANSFORMER	1	$ 34.93	$ 34.93	1	$ 34.93	$ 34.93	3	20	$ 29.69	$ 5.24	AVERAGE	A 24 VOLT ELECTRICAL TRANSFORMER.
2	1/4 HP CONDENSER MOTOR 1800 RPM	1	$ 534.86	$ 534.86	1	$ 534.86	$ 534.86	3	20	$ 454.63	$ 80.23	AVERAGE	A 1/4 HORSEPOWER CONDENSER MOTOR WITH 1800 RPM
3	CONTROL BOARD FOR A NCP UNIT	1	$ 276.09	$ 276.09	1	$ 276.09	$ 276.09	3	20	$ 234.68	$ 41.41	AVERAGE	CONTROLLER BOARD FOR NATIONAL COMFORT PRODUCTS UNIT.
4	CONTACTOR	1	$ 24.00	$ 24.00	1	$ 24.00	$ 24.00	3	20	$ 20.40	$ 3.60	AVERAGE	ELECTRICAL CONTACTOR.
SUB-TOTAL				**$ 869.88**			**$ 869.88**			**$ 739.40**	**$ 130.48**		
SALES TAX				$ 57.62			$ 57.62			$ 48.98	$ 8.64		
TOTAL				**$ 927.50**			**$ 927.50**			**$ 788.38**	**$ 139.13**		

FERGUSON ENTERPRISES LLC (732-905-1000) INVOICE # 3256283

REF #	ITEM	CLAIM PRESENTED			LSG RESEARCHED RCV			AGE (YEARS)	USEFUL LIFE (YEARS)	ACV (MAX DEPRECIATION 75%)	DEPRECIATION	CONDITION	NOTES
		QTY	UNIT COST	TOTAL	QTY	UNIT COST	TOTAL						
1	INDOOR CONTROLLER BOARDS	5	$ 257.34	$ 1,286.70	5	$ 257.34	$ 1,286.70	3	20	$ 1,093.70	$ 193.01	AVERAGE	FIVE (5) INDOOR CONTROLLER BOARD FOR A MITSUBISHI CEILING CASSETTE STYLE UNIT.

© 2022 by Loss Solutions Group, LLC. All rights reserved.

INSURED: MANDELBAUM THIRD GENERATION LP
LSG MATTER #: 787200.12479-00
CLAIM #: FQD0829
DATE OF LOSS: 7/14/2025
CAUSE OF LOSS: LIGHTNING STRIKE

COLOR DENOTES PRICING DISCREPANCY

2	FREIGHT	1	$ 14.99	$ 14.99	1	$ 14.99	$ 14.99	N/A	N/A	$ 14.99	$ -	N/A	FREIGHT FOR THE BOARD'S SHIPPING.
SUB-TOTAL				**$ 1,301.69**			**$ 1,301.69**			**$ 1,108.69**	**$ 193.01**		
SALES TAX				$ 86.23			$ 86.23			$ 73.44	$ 12.79		
TOTAL				**$ 1,387.92**			**$ 1,387.92**			**$ 1,182.13**	**$ 205.79**		

PEREIRA ELECTRICAL CONTRACTING, INC. (732-549-3790) INVOICE # 8653-S/C2

REF #	ITEM	CLAIM PRESENTED			LSG RESEARCHED RCV			AGE (YEARS)	USEFUL LIFE (YEARS)	ACV (MAX DEPRECIATION 75%)	DEPRECIATION	CONDITION	NOTES
		QTY	UNIT COST	TOTAL	QTY	UNIT COST	TOTAL						
1	PROVIDED THE LABOR AND MATERIALS TO REPLACE DEVICES IN BUILDINGS 1, 2 & 6	1	$ 5,144.21	$ 5,144.21	0	$ -	$ -	N/A	N/A	$ -	$ -	N/A	PROVIDED THE LABOR AND MATERIALS TO REPLACE DEVICES DUE TO STROM IN BUILDINGS 1, 2, & 6. THIS COST WAS PROVIDED WITH NO DETAILS. UPON REQUEST, WE OBTAINED A BREAKDOWN OF COSTS AS FOLLOWS.
2	SK-MONITOR	0	$ -	$ -	2	$ 110.52	$ 221.04	3	15	$ 176.83	$ 44.21	AVERAGE	SILENT KNIGHT BRAND MONITOR MODULE WITH A SLIGHT MARK UP ON MATERIALS.
3	SK-RELAY	0	$ -	$ -	4	$ 150.96	$ 603.84	3	15	$ 483.07	$ 120.77	AVERAGE	SILENT KNIGHT BRAND RELAY MODULE, CONTROL PANEL ACCESSORY.
4	SK-MONITOR 2	0	$ -	$ -	2	$ 198.68	$ 397.36	3	15	$ 317.89	$ 79.47	AVERAGE	SILENT KNIGHT BRAND MODULE FOR TWO INITIATING CIRCUITS.
5	SK-PHOTO-W	0	$ -	$ -	2	$ 115.79	$ 231.58	3	15	$ 185.26	$ 46.32	AVERAGE	SILENT KNIGHT BRAND PHOTOELECTRIC STYLE FIRE DETECTOR
6	SK-HEAT-W	0	$ -	$ -	1	$ 118.56	$ 118.56	3	15	$ 94.85	$ 23.71	AVERAGE	SILENT KNIGHT BRAND HEAT STYLE FIRE DETECTOR

© 2022 by Loss Solutions Group, LLC. All rights reserved.

INSURED: MANDELBAUM THIRD GENERATION LP
LSG MATTER #: 787200.12479-00
CLAIM #: FQD0829
DATE OF LOSS: 7/14/2025
CAUSE OF LOSS: LIGHTNING STRIKE

COLOR DENOTES PRICING DISCREPANCY

7	LABOR HOURS FOR WORK ON 26TH	0	$ -	$ -	16	$ 187.50	$ 3,000.00	N/A	N/A	$ 3,000.00	$ -	N/A	LABOR HOURS FOR A TOTAL OF SIXTEEN (16) LABOR HOURS SPLIT BETWEEN TWO WORKERS.
8	OVERHEAD & PROFIT	0	$ -	$ -	1	$ 467.66	$ 467.66	N/A	N/A	$ 467.66	$ -	N/A	OVERHEAD AND PROFIT COST
SUB-TOTAL				**$ 5,144.21**			**$ 5,040.04**			**$ 4,725.56**	**$ 314.48**		
SALES TAX				$ -			$ 104.17			$ 97.67	$ 6.50		
TOTAL				**$ 5,144.21**			**$ 5,144.21**			**$ 4,823.23**	**$ 320.98**		

PEREIRA ELECTRICAL CONTRACTING, INC. (732-549-3790) INVOICE # 8653-S/C5

REF #	ITEM	CLAIM PRESENTED			LSG RESEARCHED RCV			AGE (YEARS)	USEFUL LIFE (YEARS)	ACV (MAX DEPRECIATION 75%)	DEPRECIATION	CONDITION	NOTES
		QTY	UNIT COST	TOTAL	QTY	UNIT COST	TOTAL						
1	PROVIDED THE LABOR AND MATERIALS TO REPLACE DEVICES IN BUILDING 4	1	$ 7,259.99	$ 7,259.99	0	$ -	$ -	N/A	N/A	$ -	$ -	N/A	PROVIDED THE LABOR AND MATERIALS TO REPLACE DEVICES DUE TO STROM IN BUILDING 4. THIS COST WAS PROVIDED WITH NO DETAILS. UPON REQUEST, WE OBTAINED A BREAKDOWN OF COSTS AS FOLLOWS.
2	SK-MONITOR	0	$ -	$ -	2	$ 110.52	$ 221.04	3	15	$ 176.83	$ 44.21	AVERAGE	SILENT KNIGHT BRAND MONITOR MODULE WITH A SLIGHT MARK UP ON MATERIALS.
3	SK-RELAY	0	$ -	$ -	1	$ 150.96	$ 150.96	3	15	$ 120.77	$ 30.19	AVERAGE	SILENT KNIGHT BRAND RELAY MODULE, CONTROL PANEL ACCESSORY.
4	SK-MONITOR 2	0	$ -	$ -	2	$ 198.68	$ 397.36	3	15	$ 317.89	$ 79.47	AVERAGE	SILENT KNIGHT BRAND MODULE FOR TWO INITIATING CIRCUITS.
5	SK-PHOTO-W	0	$ -	$ -	1	$ 115.79	$ 115.79	3	15	$ 92.63	$ 23.16	AVERAGE	SILENT KNIGHT BRAND PHOTOELECTRIC STYLE FIRE DETECTOR
6	SK-HEAT-W	0	$ -	$ -	2	$ 118.56	$ 237.12	3	15	$ 189.70	$ 47.42	AVERAGE	SILENT KNIGHT BRAND HEAT STYLE FIRE DETECTOR

© 2022 by Loss Solutions Group, LLC. All rights reserved.

INSURED: MANDELBAUM THIRD GENERATION LP
LSG MATTER #: 787200.12479-00
CLAIM #: FQD0829
DATE OF LOSS: 7/14/2025
CAUSE OF LOSS: LIGHTNING STRIKE

COLOR DENOTES PRICING DISCREPANCY

7	5496 BOOSTER	0	$ -	$ -	1	$ 858.21	$ 858.21	3	15	$ 686.57	$ 171.64	AVERAGE	SILENT KNIGHT BRAND 5496 INTELLIGENT POWER MODULE REPLACEMENT ELECTRICAL BOARD WITHOUT CABINET.
8	SK-PULL-SA	0	$ -	$ -	1	$ 173.97	$ 173.97	3	15	$ 139.18	$ 34.79	AVERAGE	SILENT KNIGHT BRAND FIRE ALARM PULL STATION WITH ADDED VENDOR MARK UP ON MATERIALS.
9	DOOR HOLDERS	0	$ -	$ -	2	$ 83.69	$ 167.38	3	15	$ 133.90	$ 33.48	AVERAGE	ELECTROMAGNETIC DOOR HOLDERS.
10	6820	0	$ -	$ -	1	$ 2,695.75	$ 2,695.75	3	15	$ 2,156.60	$ 539.15	AVERAGE	SILENT KNIGHT BRAND 6820 INTELLIGENT ADDRESSABLE FIRE ALARM CONTROL PANEL WITH A SLIGHT MARK UP ON MATERIALS.
11	LABOR ON 7/28/25	0	$ -	$ -	5	$ 125.00	$ 625.00	N/A	N/A	$ 625.00	$ -	N/A	LABOR HOURS FOR A TOTAL OF FIVE (5) LABOR HOURS PERFORMED ON THE 28TH
12	LABOR ON 7/31/25	0	$ -	$ -	5	$ 125.00	$ 625.00	N/A	N/A	$ 625.00	$ -	N/A	LABOR HOURS FOR A TOTAL OF FIVE (5) LABOR HOURS PERFORMED ON THE FOLLOW UP VISIT ON THE 31ST
13	OVERHEAD & PROFIT	0	$ -	$ -	1	$ 660.00	$ 660.00	N/A	N/A	$ 660.00	$ -	N/A	OVERHEAD AND PROFIT COST
SUB-TOTAL				**$ 7,259.99**			**$ 6,927.58**			**$ 5,924.06**	**$ 1,003.52**		
SALES TAX				$ -			$ 332.41			$ 284.26	$ 48.15		
TOTAL				**$ 7,259.99**			**$ 7,259.99**			**$ 6,208.32**	**$ 1,051.67**		

PEREIRA ELECTRICAL CONTRACTING, INC. (732-549-3790) INVOICE # 8653-S/C3

REF #	ITEM	CLAIM PRESENTED			LSG RESEARCHED RCV			AGE (YEARS)	USEFUL LIFE (YEARS)	ACV (MAX DEPRECIATION 75%)	DEPRECIATION	CONDITION	NOTES
		QTY	UNIT COST	TOTAL	QTY	UNIT COST	TOTAL						
1	PROVIDED THE LABOR AND MATERIALS TO REPLACE DEVICES IN BUILDING 3	1	$ 12,489.71	$ 12,489.71	0	$ -	$ -	N/A	N/A	$ -	$ -	N/A	PROVIDED THE LABOR AND MATERIALS TO REPLACE DEVICES DUE TO STORM DAMAGE IN BUILDING 3

© 2022 by Loss Solutions Group, LLC. All rights reserved.

INSURED: MANDELBAUM THIRD GENERATION LP
LSG MATTER #: 787200.12479-00
CLAIM #: FQD0829
DATE OF LOSS: 7/14/2025
CAUSE OF LOSS: LIGHTNING STRIKE

COLOR DENOTES PRICING DISCREPANCY

2	SK-MONITOR	0	$ -	$ -	2	$ 110.52	$ 221.04	3	15	$ 176.83	$ 44.21	AVERAGE	SILENT KNIGHT BRAND MONITOR MODULE WITH A SLIGHT MARK UP ON MATERIALS.
3	SK-RELAY	0	$ -	$ -	4	$ 150.96	$ 603.84	3	15	$ 483.07	$ 120.77	AVERAGE	SILENT KNIGHT BRAND RELAY MODULE, CONTROL PANEL ACCESSORY.
4	SK-MONITOR 2	0	$ -	$ -	5	$ 198.68	$ 993.40	3	15	$ 794.72	$ 198.68	AVERAGE	SILENT KNIGHT BRAND MODULE FOR TWO INITIATING CIRCUITS.
5	SK-PHOTO-W	0	$ -	$ -	3	$ 115.79	$ 347.37	3	15	$ 277.90	$ 69.47	AVERAGE	SILENT KNIGHT BRAND PHOTOELECTRIC STYLE FIRE DETECTOR
6	SK-HEAT-W	0	$ -	$ -	2	$ 118.56	$ 237.12	3	15	$ 189.70	$ 47.42	AVERAGE	SILENT KNIGHT BRAND HEAT STYLE FIRE DETECTOR
7	5496 BOOSTER	0	$ -	$ -	1	$ 858.21	$ 858.21	3	15	$ 686.57	$ 171.64	AVERAGE	SILENT KNIGHT BRAND 5496 INTELLIGENT POWER MODULE REPLACEMENT ELECTRICAL BOARD WITHOUT CABINET.
8	SK-PULL-SA	0	$ -	$ -	1	$ 173.97	$ 173.97	3	15	$ 139.18	$ 34.79	AVERAGE	SILENT KNIGHT BRAND FIRE ALARM PULL STATION WITH ADDED VENDOR MARK UP ON MATERIALS.
9	DOOR HOLDERS	0	$ -	$ -	2	$ 83.69	$ 167.38	3	15	$ 133.90	$ 33.48	AVERAGE	ELECTROMAGNETIC DOOR HOLDERS.
10	P2WL	0	$ -	$ -	7	$ 99.68	$ 697.76	3	15	$ 558.21	$ 139.55	AVERAGE	SYSTEM SENSOR WALL MOUNT HORN / STROBE
11	6820	0	$ -	$ -	1	$ 2,695.75	$ 2,695.75	3	15	$ 2,156.60	$ 539.15	AVERAGE	SILENT KNIGHT BRAND 6820 INTELLIGENT ADDRESSABLE FIRE ALARM CONTROL PANEL WITH A SLIGHT MARK UP ON MATERIALS.

© 2022 by Loss Solutions Group, LLC. All rights reserved.

INSURED: MANDELBAUM THIRD GENERATION LP
LSG MATTER #: 787200.12479-00
CLAIM #: FQD0829
DATE OF LOSS: 7/14/2025
CAUSE OF LOSS: LIGHTNING STRIKE

COLOR DENOTES PRICING DISCREPANCY

12	589XL BOOSTER	0	$ -	$ -	1	$ 1,308.29	$ 1,308.29	3	15	$ 1,046.63	$ 261.66	AVERAGE	SILENT KNIGHT 5820XL FIRE ALARM CONTROL PANEL COMBINED WITH A SILENT KNIGHT 5895XL INTELLIGENT BOOSTER POWER SUPPLY
13	LABOR AT $125 / HR	0	$ -	$ -	11	$ 125.00	$ 1,375.00	N/A	N/A	$ 1,375.00	$ -	N/A	LABOR HOURS FOR TWO SITE VISITS ON THE 28TH AND 31ST, TOTALING ELEVEN (11) HOURS AT A RATE OF $125 /HR.
14	LABOR AT $187.50	0	$ -	$ -	6	$ 187.50	$ 1,125.00	N/A	N/A	$ 1,125.00	$ -	N/A	LABOR HOURS FOR TWO SITE VISITS ON THE 28TH AND 31ST, TOTALING SIX (6) HOURS AT A RATE OF $187.50 /HR
15	OVERHEAD & PROFIT	0	$ -	$ -	1	$ 1,135.43	$ 1,135.43	N/A	N/A	$ 1,135.43	$ -	N/A	OVERHEAD & PROFIT
SUB-TOTAL				**$ 12,489.71**			**$ 11,939.56**			**$ 10,278.73**	**$ 1,660.83**		
SALES TAX							$ 550.15			$ 473.62	$ 76.53		
TOTAL				**$ 12,489.71**			**$ 12,489.71**			**$ 10,752.36**	**$ 1,737.35**		

PEREIRA ELECTRICAL CONTRACTING, INC. (732-549-3790) INVOICE # 8653-S/C6

REF #	ITEM	CLAIM PRESENTED			LSG RESEARCHED RCV			AGE (YEARS)	USEFUL LIFE (YEARS)	ACV (MAX DEPRECIATION 75%)	DEPRECIATION	CONDITION	NOTES
		QTY	UNIT COST	TOTAL	QTY	UNIT COST	TOTAL						
1	TOTAL COSTS OF MATERIALS:	1	$ 23.66	$ 23.66	1	$ 23.66	$ 23.66	3	20	$ 20.11	$ 3.55	AVERAGE	MATERIALS FOR BUILDING 6'S LIGHTING INCLUDE: LIGHTNING WIRE, AND COMMON AREA GFI OUTLET.
2	TOTAL COST OF LABOR	6	$ 125.00	$ 750.00	6	$ 125.00	$ 750.00	N/A	N/A	$ 750.00	$ -	N/A	TOTAL COST OF LABOR FOR TWO MEN FOR 3 HOURS EACH.
3	15% PROFIT AND OVERHEAD	1	$ 123.50	$ 123.50	1	$ 123.50	$ 123.50	N/A	N/A	$ 123.50	$ -	N/A	15% PROFIT AND OVERHEAD
SUB-TOTAL				**$ 897.16**			**$ 897.16**			**$ 893.61**	**$ 3.55**		
SALES TAX				$ 49.69			$ 49.69			$ 49.49	$ 0.20		
TOTAL				**$ 946.85**			**$ 946.85**			**$ 943.10**	**$ 3.75**		

© 2022 by Loss Solutions Group, LLC. All rights reserved.

INSURED: MANDELBAUM THIRD GENERATION LP
LSG MATTER #: 787200.12479-00
CLAIM #: FQD0829
DATE OF LOSS: 7/14/2025
CAUSE OF LOSS: LIGHTNING STRIKE

COLOR DENOTES PRICING DISCREPANCY

TOTAL PRESENTED	$ 44,947.83
TOTAL RESEARCHED RCV	$ 44,009.53
TOTAL ACV	$ 38,929.18
TOTAL DEPRECIATION	$ 5,080.35

© 2022 by Loss Solutions Group, LLC. All rights reserved.

Air Group	Liberty Door & Awning	Planned Security	Ferguson	A-L Landscaping	Peerless	Pereira Electrical	TOTAL
HVAC Repair & Diagnostics	Garage Door Motor Replacements	Fire Coverage	HVAC Repair Supplies	Storm/Trees Cleanup	System & Door Repairs	Electrical & Fire Panel Repairs	Storm Repairs
$ 881.79	$ 8,091.00	$ 938.30	$ 1,387.92	$ 1,850.00	$ 11,500.00	$ 946.65	
	$ 899.00	$ 1,759.31	$ 927.50		Estimated Cost	$ 7,259.99	
		$ 879.66	$ 2,489.00			$ 5,144.21	
			$ 853.59			$ 12,489.71	
$ 881.79	**$ 8,990.00**	**$ 3,577.27**	**$ 5,658.01**	**$ 1,850.00**	**$ 11,500.00**	**$ 25,840.56**	**$ 58,297.63**

Air Group

HEATING COOLING PLUMBING ELECTRICAL LLC

SINCE 1965

1 PRINCE RD
WHIPPANY, NJ 07981-2100
800-545-1020 /Fax: 973-887-2218
www.airgroupllc.com

INVOICE

Invoice: 11555228
Invoice Date: 7/30/25
Account #: 306610
PO #:
Service Date: 7/30/25

Bill To:
PRISM CAPITAL
100 S WASHINGTON AVE
DUNELLEN, NJ 08812-1692

Location Address:
PRISM CAPITAL
100 S WASHINGTON AVE
DUNELLEN, NJ 08812-1692

	Description	Qty	Price	Ext
---	SERVICE LABOR RATES $287 INCLUDES UP TO 1ST HR. $108 EA. ADD'L 1/2 HR.	1.00	$0.00	$0.00
---	*URGENT COMM CALL INFORMATION* CALL REQUESTED BY: MARTIN CONTACT PHONE NUMBER: MARTIN 862-333-6194 DEVIN 862-276-9566 - ON SITE CONTACT REASON/LOCATION OF PROBLEM: PER MARTIN, MITSUBISHI SPLIT HEADS NOT WORKING AFTER LIGHTNING STORM HOURS OF OPERATION: 8-4 PO# (IF APPLICABLE)	1.00	$0.00	$0.00
---	3.5 HR HVAC LABOR	1.00	$827.00	$827.00

NOTES

-- There are 5 units (4 in building 3 and 1 in building 4 that all have the same issue. The thermostats are blank on some of the air handlers but the condensers for them and other air handlers on those condensers still work. Troubleshot left side air handler in bldg 3 2nd floor and found power going into pcb board but not sending power to thermostat. Pulled pcb board out of 2nd floor right side which was working and installed in 2nd floor left side to confirm diagnosis. Left side unit now works.

Please quote customer to replace the 5 pcb boards. Note that building 4 has a different style unit. Please order parts using model numbers. Would need 4 pcb board for models PMFY and 1 pcb board for model PLFY. This will take 1 tech 8 hrs to replace. The cassette in building 4 is in a very difficult spot and lights might need to be moved to replace.

Spoke with Mitsubishi tech support after diagnosis and none of these parts are under warranty. 1 year parts warranty has expired.

Thank You for Choosing Air Group, LLC.

Payment Due Upon Receipt

Sub Total:	**$827.00**
NJ Sales Tax:	**$54.79**
Invoice Total:	**$881.79**
(Less) Payments:	**0.00**
Balance Due:	**$881.79**

INVOICE

Reference No.:	**038570**
Date:	12-Aug-2025
Due Date:	12-Aug-2025
Customer ID:	C000035956
Currency:	USD

Liberty Door and Awning
747 Lacey Road
Forked River, NJ, 08731
Phone: 1-732-286-3667

BILL TO:

DUNELLEN PRISM ASSOCIATES URBAN RENEWAL
310 KINGSLAND STREET
NUTLEY NJ 07110
shakira.stricklin@prismpartners.net
8623336194 MARTIN AVILA

SHIP TO:

DUNELLEN PRISM ASSOCIATES URBAN RENEWAL
100 SOUTH WASHINGTON AVENUE
THE NELL/ PO#04
DUNELLEN NJ 08812
8628336194 MARTIN AVILA

CUSTOMER REF. NUMBER	TERMS	CONTACT
JD	Cash on delivery	

NO.	ITEM	QTY.	UOM	UNIT PRICE	DISC.	EXTENDED PRICE
1	100199: LIFTMASTER 87504-267 W/ 1 REMOTE EACH	9.00	EA	899.00	0%	8,091.00
2	100223: BBU- BATTERY BACKUP	1.00	EA	0.00	0%	0.00
3	100120: LIFTMASTER KEYPAD 877LM	1.00	EA	0.00	0%	0.00
4	100122: LIFTMASTER 891LM	1.00	EA	0.00	0%	0.00
5	100160: LABOR TO INSTALL	1.00	EA	0.00	0%	0.00

Sales Total:	8,091.00
Tax Total:	0.00
Total (USD):	**8,091.00**
Amount Paid:	0.00
Balance Due:	8,091.00

INVOICE

Reference No.:	**038980**
Date:	28-Aug-2025
Due Date:	28-Aug-2025
Customer ID:	C000035956
Currency:	USD

Liberty Door and Awning
747 Lacey Road
Forked River, NJ, 08731
Phone: 1-732-286-3667

BILL TO:

DUNELLEN PRISM ASSOCIATES URBAN RENEWAL
310 KINGSLAND STREET
NUTLEY NJ 07110
shakira.stricklin@prismpartners.net
8623336194 MARTIN AVILA

SHIP TO:

DUNELLEN PRISM ASSOCIATES URBAN RENEWAL
100 SOUTH WASHINGTON AVENUE
THE NELL/ PO#05
DUNELLEN NJ 08812
shakira.stricklin@prismpartners.net
8623336194 MARTIN AVILA

CUSTOMER REF. NUMBER	TERMS	CONTACT
BN	Cash on delivery	

NO.	ITEM	QTY.	UOM	UNIT PRICE	DISC.	EXTENDED PRICE
1	100199: LIFTMASTER 87504-267 W/ 1 REMOTE EACH	1.00	EA	899.00	0%	899.00
2	100223: BBU- BATTERY BACKUP	1.00	EA	0.00	0%	0.00
3	100120: LIFTMASTER KEYPAD 877LM	1.00	EA	0.00	0%	0.00
4	100122: LIFTMASTER 891LM	1.00	EA	0.00	0%	0.00
5	100160: LABOR TO INSTALL	1.00	EA	0.00	0%	0.00

Sales Total:	899.00
Tax Total:	0.00
Total (USD):	**899.00**
Amount Paid:	0.00
Balance Due:	899.00

Planned Security Services

INVOICE

150 SMITH ROAD PARSIPPANY, NJ 07054
TF: (888) 706-8600 TEL: (973) 739-0080 FAX: (973) 739-0082
www.PlannedCompanies.com

BILL TO: DUNELLEN PRISM ASSOC URBAN RENEWAL LLC
ACCOUNTS PAYABLE
C/O PRISM PARTNERS
100 S WASHINGTON AVE
DUNELLEN, NJ 08812

INVOICE NO: S104526
INVOICE DATE: 07/14/2025
MONTH OF SERVICE: July 2025

REFERENCE	CUSTOMER ID #	PO #	PAYMENT TERMS	DUE DATE
WO 0001576	0000040		Net 30	08/13/2025

DESCRIPTION	MEMO	UNIT	QTY	UNIT PRICE	AMOUNT
Special Work Order	Fire Watch provided on 07/03 - 07/04 with the following mentions: The Nell lost Power on 7/3 into 7/4. They requested two guards to secure the neighborhood until power was restored. 2 guards were on duty from 10pm 7/3 to 6am 7/4	Each	1	$880.00	$880.00
				SUBTOTAL	$880.00
				SALES TAX	$58.30
				TOTAL	$938.30
				AMOUNT PAID:	$0.00
				TOTAL DUE:	$938.30

PLEASE REMIT PAYMENT TO:

LOCKBOX 21857
PLANNED SECURITY SERVICES
P.O. BOX 21857
NEW YORK, NY 10087-1857

*CYBERCRIME WARNING
AS A PRECAUTION AGAINST CYBERCRIME, PLEASE NOTE THAT PLANNED COMPANIES DOES NOT SOLICIT CLIENTS TO MAKE ACH OR WIRE TRANSFERS IN PAYMENT OF ACCOUNTS. PLEASE IGNORE ANY SUCH REQUESTS YOU MAY RECEIVE OR CONTACT US BY PHONE IF YOU HAVE ANY QUESTIONS.*

Planned Security Services

INVOICE

150 SMITH ROAD PARSIPPANY, NJ 07054
TF: (888) 706-8600 TEL: (973) 739-0080 FAX: (973) 739-0082
www.PlannedCompanies.com

BILL TO: DUNELLEN PRISM ASSOC URBAN RENEWAL LLC
ACCOUNTS PAYABLE
C/O PRISM PARTNERS
100 S WASHINGTON AVE
DUNELLEN, NJ 08812

INVOICE NO: S104674
INVOICE DATE: 08/08/2025
MONTH OF SERVICE: August 2025

REFERENCE	CUSTOMER ID #	PO #	PAYMENT TERMS	DUE DATE
WO 0002229	0000040		Net 30	09/07/2025

DESCRIPTION	MEMO	UNIT	QTY	UNIT PRICE	AMOUNT
Special Work Order	Fire Watch provided on 07/21 - 07/26 with the following mentions: Fire watch for The Nell Monday 7/21 to saturday 7/26. $55 an hour for	Each	1	$1,650.00	$1,650.00
				SUBTOTAL	$1,650.00
				SALES TAX	$109.31
				TOTAL	$1,759.31
				AMOUNT PAID:	$0.00
				TOTAL DUE:	$1,759.31

PLEASE REMIT PAYMENT TO:

LOCKBOX 21857
PLANNED SECURITY SERVICES
P.O. BOX 21857
NEW YORK, NY 10087-1857

*CYBERCRIME WARNING
AS A PRECAUTION AGAINST CYBERCRIME, PLEASE NOTE THAT PLANNED COMPANIES DOES NOT SOLICIT CLIENTS TO MAKE ACH OR WIRE TRANSFERS IN PAYMENT OF ACCOUNTS. PLEASE IGNORE ANY SUCH REQUESTS YOU MAY RECEIVE OR CONTACT US BY PHONE IF YOU HAVE ANY QUESTIONS.*

Planned Security Services

INVOICE

150 SMITH ROAD PARSIPPANY, NJ 07054
TF: (888) 706-8600 TEL: (973) 739-0080 FAX: (973) 739-0082
www.PlannedCompanies.com

BILL TO: DUNELLEN PRISM ASSOC URBAN RENEWAL LLC
ACCOUNTS PAYABLE
C/O PRISM PARTNERS
100 S WASHINGTON AVE
DUNELLEN, NJ 08812

INVOICE NO: S104675
INVOICE DATE: 08/08/2025
MONTH OF SERVICE: August 2025

REFERENCE	CUSTOMER ID #	PO #	PAYMENT TERMS	DUE DATE
WO 0002323	0000040		Net 30	09/07/2025

DESCRIPTION	MEMO	UNIT	QTY	UNIT PRICE	AMOUNT
Special Work Order	Fire Watch provided on 07/27 - 07/29 with the following mentions: Fire watch for The Nel 7/27, 7/28, 7/28 1am to 6am. 15 hours at $55 an hour	Each	1	$825.00	$825.00
				SUBTOTAL	$825.00
				SALES TAX	$54.66
				TOTAL	$879.66
				AMOUNT PAID:	$0.00
				TOTAL DUE:	$879.66

PLEASE REMIT PAYMENT TO:

LOCKBOX 21857
PLANNED SECURITY SERVICES
P.O. BOX 21857
NEW YORK, NY 10087-1857

*CYBERCRIME WARNING
AS A PRECAUTION AGAINST CYBERCRIME, PLEASE NOTE THAT PLANNED COMPANIES DOES NOT SOLICIT CLIENTS TO MAKE ACH OR WIRE TRANSFERS IN PAYMENT OF ACCOUNTS. PLEASE IGNORE ANY SUCH REQUESTS YOU MAY RECEIVE OR CONTACT US BY PHONE IF YOU HAVE ANY QUESTIONS.*

FERGUSON FERGUSON FIRE & FABRICATION

FEL-LAKEWOOD, NJ #501
190 N OBERLIN AVENUE
LAKEWOOD, NJ 08701-4266

Phone: 732-905-1000
Fax: 732-905-9628

Deliver To:
From: Brandon Vandebeek
brandon.vandebeek@ferguson.com
Comments:

13:06:04 SEP 03 2025

FERGUSON ENTERPRISES LLC #501
Order Confirmation
Phone: 732-905-1000
Fax: 732-905-9628

Order No: 3356156
Order Date: 09/02/25
Writer: BV

Req Date: 09/12/25

Ship Via: UPS GROUND SERVICE
Terms: NET 10TH PROX

Sold To: PRISM PROPERTY SERVICES LLC
310 KINGSLAND ST
THE NELL
NUTLEY, NJ 07110

Ship To: MAINTENANCE DEPARTMENT
100 S WASHINGTON AVE UNIT 11
THE NELL
DUNELLEN, NJ 08812

Cust PO#:

Job Name: THE NELL

Item	Description	Quantity	Net Price	UM	Total
SP-ME2708R447	MODEL- PLFY-P12NFMU-E INDOOR CONTROLLER BOARD	2	192.500	EA	385.00
SP-MR61178280	MODEL- PLFY-P06NLMU-E PCA BOARD sPECIAL ORDER LEAD TIME 1 WEEK	2	197.780	EA	395.56

Net Total:	$780.56
Tax:	$53.04
Freight:	$19.99
Total:	$853.59

WARRANTY PROVISIONS

The purchaser's sole and exclusive warranty is that provided by the manufacturer, if any. Seller makes no express or implied warranties. SELLER DISCLAIMS ALL EXPRESS OR IMPLIED WARRANTIES INCLUDING ALL IMPLIED WARRANTIES OF MERCHANTABILITY AND FITNESS OR FITNESS FOR A PARTICULAR PURPOSE. IN NO EVENT WILL SELLER BE LIABLE FOR ANY INCIDENTAL, PUNITIVE, SPECIAL OR CONSEQUENTIAL DAMAGES ARISING DIRECTLY OR INDIRECTLY FROM THE OPERATION OR USE OF THE PRODUCT. SELLER'S LIABILITY, IF ANY, SHALL BE LIMITED TO THE NET SALES PRICE RECEIVED BY SELLER. Complete Terms and Conditions are available upon request or can be viewed on the web at https://www.ferguson.com/content/website-info/terms-of-sale

LEAD LAW WARNING: It is illegal to install products that are not "lead free" in accordance with US Federal or other applicable law in potable water systems anticipated for human consumption. Products with *NP in the description are NOT lead free and can only be installed in non-potable applications. Buyer is solely responsible for product selection.
Buyer shall accept delivery of products within 60 days of Seller receiving the products at Seller's warehouse. If Buyer causes or requests a delay in delivery of the products, Buyer may be subject to storage fees and additional costs caused by such delay. Seller reserves the right to requote the products and reschedule the delivery date, subject to manufacturer's lead times and price increases, if Buyer is unable to accept delivery within 60 days.

HOW ARE WE DOING? WE WANT YOUR FEEDBACK!
Scan the QR code or use the link below to
complete a survey about your orders:
https://survey.medallia.com/?bidsorder&fc=3020&on=1157821

FERGUSON
30 TURNER PLACE
PISCATAWAY, NJ 08854-8310

INVOICE NUMBER	TOTAL DUE	CUSTOMER	PAGE
3133787	$2,489.00	534946	1 of 1

PLEASE REFER TO INVOICE NUMBER WHEN MAKING PAYMENT AND REMIT TO:

FERGUSON ENTERPRISES LLC #501
PO BOX 417592
BOSTON, MA 02241-7592

Please contact with Questions: 732-752-8200

MASTER ACCOUNT NUMBER: 756401

SHIP TO:

PRISM CONSTRUCTION MANAGEM LLC
200 METRO BOULEVARD SUITE 1300
CONTACT STEPHEN TORELL
NUTLEY, NJ 07110

SHIP WHSE.	SELL WHSE.	TAX CODE	CUSTOMER ORDER NUMBER	SALESMAN	JOB NAME	INVOICE DATE	BATCH
3764	3764	NJONLY	NCP PARTS	694	MARTIN	08/04/25	IO 568679

ORDERED	SHIPPED	ITEM NUMBER	DESCRIPTION	UNIT PRICE	UM	AMOUNT
4	4	SP-N14270062	NCP BLOWER MOTOR	292.190	EA	1168.76
1	1	N14270067	1/2HP INDR BLWR MTR	340.980	EA	340.98
1	1	SP-N14210252K	COMPRESSOR KIT 2 TON R410A	422.340	EA	422.34
1	1	SP-N1421025K	COMPRESSOR KIT 1.5 TON R410A	402.270	EA	402.27
			INVOICE SUB-TOTAL			**2334.35**
			TAX	New Jersey Only		**154.65**

****

LEAD LAW WARNING: IT IS ILLEGAL TO INSTALL PRODUCTS THAT ARE NOT "LEAD FREE" IN ACCORDANCE WITH US FEDERAL OR OTHER APPLICABLE LAW IN POTABLE WATER SYSTEMS ANTICIPATED FOR HUMAN CONSUMPTION. PRODUCTS WITH *NP IN THE DESCRIPTION ARE NOT LEAD FREE AND CAN ONLY BE INSTALLED IN NON-POTABLE APPLICATIONS. BUYER IS SOLELY RESPONSIBLE FOR PRODUCT SELECTION.

Looking for a more convenient way to pay your bill?

Log in to **Ferguson.com** and request access to Online Bill Pay.

TERMS: NET 10TH PROX **ORIGINAL INVOICE** **TOTAL DUE** **$2,489.00**

All past due amounts are subject to a service charge of 1.5% per month, or the maximum allowed by law, if lower. If Buyer fails to pay within terms, then in addition to other remedies, Buyer agrees to pay Seller all costs of collection, including reasonable attorney fees. Complete terms and conditions are available upon request or at https://www.ferguson.com/content/website-info/terms-of-sale, incorporated by reference. Seller may convert checks to ACH.

FERGUSON
30 TURNER PLACE
PISCATAWAY, NJ 08854-8310

INVOICE NUMBER	TOTAL DUE	CUSTOMER	PAGE
3248921	$927.50	1157821	1 of 1

PLEASE REFER TO INVOICE NUMBER WHEN MAKING PAYMENT AND REMIT TO:

FERGUSON ENTERPRISES LLC #501
PO BOX 417592
BOSTON, MA 02241-7592

Please contact with Questions: 732-752-8200

MASTER ACCOUNT NUMBER: 2862577

SHIP TO:

PRISM PROPERTY SERVICES LLC
100 S WASHINGTON AVE
THE NELL
DUNELLEN, NJ 08812

PRISM PROPERTY SERVICES LLC
310 KINGSLAND ST
THE NELL
NUTLEY, NJ 07110

SHIP WHSE.	SELL WHSE.	TAX CODE	CUSTOMER ORDER NUMBER	SALESMAN	JOB NAME	INVOICE DATE	BATCH
3764	3764	NJONLY	CPG42343-U33	KWK	THE NELL	08/14/25	IO 570161

ORDERED	SHIPPED	ITEM NUMBER	DESCRIPTION	UNIT PRICE	UM	AMOUNT
1	1	N14262087	24V TRANS	34.933	EA	34.93
1	1	N14270057	1/4HP CDR MTR 1800 RPM	534.859	EA	534.86
1	1	SP-N14208607K	14208607K CONTROL BOARD NCP	276.090	EA	276.09
1	1	SP-N14262101	CONTRACTOR	24.000	EA	24.00
			INVOICE SUB-TOTAL			**869.88**
			TAX	New Jersey Only		**57.62**

****

LEAD LAW WARNING: IT IS ILLEGAL TO INSTALL PRODUCTS THAT ARE NOT "LEAD FREE" IN ACCORDANCE WITH US FEDERAL OR OTHER APPLICABLE LAW IN POTABLE WATER SYSTEMS ANTICIPATED FOR HUMAN CONSUMPTION. PRODUCTS WITH *NP IN THE DESCRIPTION ARE NOT LEAD FREE AND CAN ONLY BE INSTALLED IN NON-POTABLE APPLICATIONS. BUYER IS SOLELY RESPONSIBLE FOR PRODUCT SELECTION.

Looking for a more convenient way to pay your bill?

Log in to **Ferguson.com** and request access to Online Bill Pay.

TERMS: **NET 10TH PROX** **ORIGINAL INVOICE** **TOTAL DUE** **$927.50**

All past due amounts are subject to a service charge of 1.5% per month, or the maximum allowed by law, if lower. If Buyer fails to pay within terms, then in addition to other remedies, Buyer agrees to pay Seller all costs of collection, including reasonable attorney fees. Complete terms and conditions are available upon request or at https://www.ferguson.com/content/website-info/terms-of-sale, incorporated by reference. Seller may convert checks to ACH.

FERGUSON **FERGUSON** FIRE & FABRICATION

INVOICE NUMBER	TOTAL DUE	CUSTOMER	PAGE
3256283	$1,387.92	1157821	1 of 1

190 N OBERLIN AVENUE
LAKEWOOD, NJ 08701-4266

PLEASE REFER TO INVOICE NUMBER WHEN MAKING PAYMENT AND REMIT TO:

FERGUSON ENTERPRISES LLC #501
PO BOX 417592
BOSTON, MA 02241-7592

Please contact with Questions: 732-905-1000

MASTER ACCOUNT NUMBER: 2862577

SHIP TO:

PRISM PROPERTY SERVICES LLC
310 KINGSLAND ST
THE NELL
NUTLEY, NJ 07110

SHIP WHSE.	SELL WHSE.	TAX CODE	CUSTOMER ORDER NUMBER	SALESMAN	JOB NAME	INVOICE DATE	BATCH ID
501	501	NJONLY		KWK	THE NELL	08/14/25	570069

ORDERED	SHIPPED	ITEM NUMBER	DESCRIPTION	UNIT PRICE	UM	AMOUNT
5	5	SP-T7WM01310	MODEL #PMFY-P12NBMU-ER5 SN# 13A05336B INDOOR CONTROLLER BOARD **SPECIAL ORDER** **NON-CANCELABLE**	257.340	EA	1286.70
			INVOICE SUB-TOTAL			**1286.70**
			FREIGHT			**14.99**
			TAX	New Jersey Only		**86.23**

****

LEAD LAW WARNING: IT IS ILLEGAL TO INSTALL PRODUCTS THAT ARE NOT "LEAD FREE" IN ACCORDANCE WITH US FEDERAL OR OTHER APPLICABLE LAW IN POTABLE WATER SYSTEMS ANTICIPATED FOR HUMAN CONSUMPTION. PRODUCTS WITH *NP IN THE DESCRIPTION ARE NOT LEAD FREE AND CAN ONLY BE INSTALLED IN NON-POTABLE APPLICATIONS. BUYER IS SOLELY RESPONSIBLE FOR PRODUCT SELECTION.

Looking for a more convenient way to pay your bill?

Log in to **Ferguson.com** and request access to Online Bill Pay.

TERMS: **NET 10TH PROX** **ORIGINAL INVOICE** **TOTAL DUE** **$1,387.92**

All past due amounts are subject to a service charge of 1.5% per month, or the maximum allowed by law, if lower. If Buyer fails to pay within terms, then in addition to other remedies, Buyer agrees to pay Seller all costs of collection, including reasonable attorney fees. Complete terms and conditions are available upon request or at https://www.ferguson.com/content/website-info/terms-of-sale, incorporated by reference. Seller may convert checks to ACH.

Pereira Electrical Contracting, Inc.

MAIN OFFICE: 205 Liberty Street, Metuchen, NJ 08840, T (732) 549-3790, pereiraelectric1@aol.com
SOUTH OFFICE: 256 Harding Highway, Newfield, NJ 08344, T (856) 358-2243, pereiraelectric2@aol.com

License & Business Permit #9461

Bill To
Prism Construciton Management 310 Kingsland Street Nutley, NJ 07110

Invoice

Invoice #	8653-S/C2
Date	8/4/25
Terms	Net 30

Project Manager	Tony Simone

Description	Amount
The Nell at Dunellen Station 100 South Washington Ave Dunellen, NJ 08812	
Service Call 7/26/25	
Provided the labor and material to replace devices due to storm damage in Building 1, 2 & 6.	
Total for complete work (for details please see attached breakdown sheet):	5,144.21
2% service charge per month on past due amounts plus collection expenses and attorney's fees.	**Total** $5,144.21

Pereira Electrical Contracting, Inc.

MAIN OFFICE: 205 Liberty Street, Metuchen, NJ 08840, T (732) 549-3790, pereiraelectric1@aol.com
SOUTH OFFICE: 256 Harding Highway, Newfield, NJ 08344, T (856) 358-2243, pereiraelectric2@aol.com

License & Business Permit #9461

Bill To
Prism Construciton Management 310 Kingsland Street Nutley, NJ 07110

Invoice

Invoice #	8653-S/C5
Date	8/4/25
Terms	Net 30

Project Manager	Tony Simone

Description	Amount
The Nell at Dunellen Station 100 South Washington Ave Dunellen, NJ 08812	
Service Call: 7/28/25 & 7/31/25	
Provided the labor and material to replace devices due to storm damage in Building #4.	
Total for complete work (for details please see attached breakdown sheet):	7,259.99
2% service charge per month on past due amounts plus collection expenses and attorney's fees.	**Total** $7,259.99

Pereira Electrical Contracting, Inc.

MAIN OFFICE: 205 Liberty Street, Metuchen, NJ 08840, T (732) 549-3790, pereiraelectric1@aol.com
SOUTH OFFICE: 256 Harding Highway, Newfield, NJ 08344, T (856) 358-2243, pereiraelectric2@aol.com

License & Business Permit #9461

Bill To
Prism Construciton Management 310 Kingsland Street Nutley, NJ 07110

Invoice

Invoice #	8653-S/C3
Date	8/4/25
Terms	Net 30

Project Manager	Tony Simone

Description	Amount
The Nell at Dunellen Station 100 South Washington Ave Dunellen, NJ 08812	
Service Call: 7/28/25 & 7/31/25	
Provided the labor and material to replace devices due to storm damage in Building #3.	
Total for complete work (for details please see attached breakdown sheet):	12,489.71
2% service charge per month on past due amounts plus collection expenses and attorney's fees.	**Total** $12,489.71

DZ

Pereira Electrical Contracting, Inc.

MAIN OFFICE: 205 Liberty Street, Metuchen, NJ 08840, T (732) 549-3790, pereiraelectric1@aol.com
SOUTH OFFICE: 256 Harding Highway, Newfield, NJ 08344, T (856) 358-2243, pereiraelectric2@aol.com

License & Business Permit #9461

Bill To
Prism Construciton Management 310 Kingsland Street Nutley, NJ 07110

Invoice

Invoice #	8653-S/C6
Date	8/4/25
Terms	Net 30

Project Manager	
Description	**Amount**
The Nell at Dunellen Station 100 South Washington Ave Dunellen, NJ 08812	
Service Call: 7/21/25	
Provided the labor and material to:	
- Building #6, 4th floor - check and correct issue with hallway lights, found damaged wire, fix and test lights - all working correctly - Building #3, 3rd floor - supplied and replace common area GFI	
Total cost of material: - GFC - misc. material	23.66
Total cost of labor: - 2 men, 3 hours each, total 6 hours @ $125.00 per hour	750.00
NJ Sales Tax (6.625%) - labor	49.69
Subtotal:	823.35
15% profit and overhead:	123.50
2% service charge per month on past due amounts plus collection expenses and attorney's fees.	**Total** $946.85

A-L SERVICES, INC.
Corporate Landscape Engineering and Maintenance

P.O. Box 6391
Parsippany, NJ 07054
(973) 394-9880 Fax (973) 394-0772

INVOICE

Sold To:
PRISM PROPERTIES
310 KINGSLAND STEET
NUTLEY
NEW JERSEY
07110

Invoice Number: J077563
Invoice Date: Sep 04, 2025
Terms: Net 30
Customer Code: 659
Customer PO#:

Job Location:

S A M E

Sales Cat/Slsmn: 950/HSE

Job Number: J25107
Job Description: PRISM THE NELL
Reference #2:
State Tax Extra: Yes

Description	Amount
STORM DAMAGE CLEAN UP COMPLETED T/M WORK CLEAN UP FROM A WIND STORM ON JUNE 8TH	1,850.00

- CONDITIONS -

Subtotal	1,850.00
Tax	122.56
Total Invoice	1,972.56

Pereira Electrical Contracting inc. invoices in order with details:

Pereira Electrical Contracting, Inc.

MAIN OFFICE: 205 Liberty Street, Metuchen, NJ 08840, T (732) 549-3790, pereiraelectric1@nol.com
SOUTH OFFICE: 256 Harding Highway, Newfield, NJ 08344, T (856) 358-2243, pereiraelectric2@nol.com

License & Business Permit #9461

Bill To
Prism Construciton Management 310 Kingsland Street Nutley, NJ 07110

Invoice

Invoice #	8653-S/C2
Date	8/4/25
Terms	Net 30

Project Manager	Tony Simone

Description	Amount
The Nell at Dunellen Station 100 South Washington Ave Dunellen, NJ 08812	
Service Call 7/26/25	
Provided the labor and material to replace devices due to storm damage in Building 1, 2 & 6.	
Total for complete work (for details please see attached breakdown sheet):	5,144.21
2% service charge per month on past due amounts plus collection expenses and attorney's fees.	**Total** $5,144.21

PEREIRA ELECTRICAL CONTRACTING, INC.

Main Office: 205 Liberty Street, Metuchen, NJ 08840 Tel. (732) 549-3790, Fax (732) 549-9700
South Jersey Office: 256 Harding Highway, Newfield, NJ 08344 Tel. (856) 358-2243, Fax (856) 358-0355
pereiraelectric1@nol.com, pereiraelectric2@nol.com

Project: DUNELLEN STATION Date: 8/7/2025

Location: DUNELLEN NJ Change Order No: _____

Project No.: _____ Drawing/Revisions: _____

BILL

Description: REPLACE DEVICES DUE TO STORM DAMAGE BLD 1,2,&6

JON HOFF 201-666-1724

ERIN 551-227-5656

SHAKIRA 114-315-9315

Pereira Electrical Contracting, Inc.

MAIN OFFICE: 205 Liberty Street, Metuchen, NJ 08840, T (732) 549-3790, pereiraelectric1@aol.com
SOUTH OFFICE: 256 Harding Highway, Newfield, NJ 08344, T (856) 358-2243, pereiraelectric2@aol.com

License & Business Permit #9461

Bill To
Prism Construciton Management 310 Kingsland Street Nutley, NJ 07110

Invoice

Invoice #	8653-S/C5
Date	8/4/25
Terms	Net 30

Project Manager	Tony Simone

Description	Amount
The Nell at Dunellen Station 100 South Washington Ave Dunellen, NJ 08812	
Service Call: 7/28/25 & 7/31/25	
Provided the labor and material to replace devices due to storm damage in Building #4.	
Total for complete work (for details please see attached breakdown sheet):	7,259.99
2% service charge per month on past due amounts plus collection expenses and attorney's fees.	**Total** $7,259.99

PEREIRA ELECTRICAL CONTRACTING, INC.

Main Office: 205 Liberty Street, Metuchen, NJ 08840 Tel. (732) 549-3790, Fax (732) 549-9790
South Jersey Office: 256 Harding Highway, Newfield, NJ 08344 Tel. (856) 358-2243, Fax (856) 358-0355
pereiraelectric1@aol.com, pereiraelectric2@aol.com

Project: DUNELLEN STATION

Date: 8/2/2025

Location: DUNELLEN NJ

Change Order No.

Project No.:

Drawing/Revisions:

BILL

Description: REPLACE DEVICES DUE TO STORM DAMAGE BLD 4
JON HOFF 201-699-1724
ERIN 551-227-5656
SHAKIRA 310-745-0335

ITEM DESCRIPTION	QTY	UNIT	MATERIAL/EQUIPMENT Rate	MATERIAL/EQUIPMENT Subtotal	LABOR Hrs/en.	LABOR Rate	LABOR Subtotal
Material:							
SK-MONITOR	2	EA	$ 110.52	$ 221.04	5	$125.00	$625.00
SK-RELAY	1	EA	$ 150.96	$ 150.96	5	$125.00	$625.00
SK-MONITOR 2	2	EA	$ 198.68	$ 397.36			
SK-PHOTO-W	1	EA	$ 115.79	$ 115.79			
SK-HEAT-W	2	EA	$ 118.56	$ 237.12			
S496 BOOSTER	1	EA	$ 858.21	$ 858.21			
SX-PULL-SA	1	EA	$ 173.97	$ 173.97			
DOOR HOLDERS	2	EA	$ 83.69	$ 167.38			
6820	1	EA	$ 2,695.75	$ 2,695.75			
				$ -			
				$ -			
Labor:				$ -			
Sales Tax:				$332.41			
Subtotals:				$5,349.99			$1,250.00

Subcontractor: Pereira Electrical Contracting, Inc.

Prepared By: A. SIMONE

Signature:

Total Labor		$1,250.00
Total Materials		$5,349.99
	Subtotal	$6,599.99
Sub/Sub O&P		
	Subtotal	$6,599.99
Overhead & Profit		$660.00
	TOTAL AMOUNT	$7,259.99
PRICES VALID FOR 7 days		

Pereira Electrical Contracting, Inc.

MAIN OFFICE: 205 Liberty Street, Metuchen, NJ 08840, T (732) 549-3790, pereiraelectric1@aol.com
SOUTH OFFICE: 256 Harding Highway, Newfield, NJ 08344, T (856) 358-2243, pereiraelectric2@aol.com

License & Business Permit #9461

Bill To
Prism Construciton Management 310 Kingsland Street Nutley, NJ 07110

Invoice

Invoice #	8653-S/C3
Date	8/4/25
Terms	Net 30

Project Manager	Tony Simone

Description	Amount
The Nell at Dunellen Station 100 South Washington Ave Dunellen, NJ 08812	
Service Call: 7/28/25 & 7/31/25	
Provided the labor and material to replace devices due to storm damage in Building #3.	
Total for complete work (for details please see attached breakdown sheet):	12,489.71
2% service charge per month on past due amounts plus collection expenses and attorney's fees.	**Total** $12,489.71

02

PEREIRA ELECTRICAL CONTRACTING, INC.

Main Office: 205 Liberty Street, Metuchen, NJ 08840 Tel. (732) 549-3790, Fax (732) 549-9790
South Jersey Office: 256 Harding Highway, Newfield, NJ 08344 Tel. (856) 358-2243, Fax (856) 358-0355
pereiraelectric1@aol.com, pereiraelectric2@aol.com

Project: DUNELLEN STATION

Date: 8/2/2025

Location: DUNELLEN NJ

Change Order No.

Project No:

Drawing/Revision:

Description: REPLACE DEVICES DUE TO STORM DAMAGE BLD 3
JON HOFF 201-996-1924
ERIN 551-277-5856
SHAKIRA 214-745-0335

ITEM DESCRIPTION	QTY	UNIT	MATERIAL/EQUIPMENT Rate	MATERIAL/EQUIPMENT Subtotal	LABOR Hrs./ea.	LABOR Rate	LABOR Subtotal
Materials:							
SK-MONITOR	2	EA	$ 110.52	$ 221.04	6	$125.00	$750.00
SK-RELAY	4	EA	$ 150.96	$ 603.84	5	$125.00	$625.00
SK-MONITOR 2	5	EA	$ 198.68	$ 993.40	3	$187.50	$562.50
SK-PHOTO-W	3	EA	$ 115.79	$ 347.37	3	$187.50	$562.50
SK-HEAT-W	2	EA	$ 118.56	$ 237.12			
5496 BOOSTER	1	EA	$ 858.21	$ 858.21			
SK-PULL-SA	1	EA	$ 173.97	$ 173.97			
DOOR HOLDERS	2	EA	$ 83.69	$ 167.38			
P2WL	7	EA	$ 99.68	$ 697.76			
6820	1	EA	$2,695.75	$ 2,695.75			
5895XL BOOSTER	1	EA	$1,308.29	$ 1,308.29			
Labor:				$ -			
Sales Tax				$558.15			
Subtotals:				$8,854.28			$2,500.00

Subcontractor: Pereira Electrical Contracting, Inc.

Prepared By: A.SIMONE

Signature:

Total Labor		$2,500.00
Total Materials		$8,854.28
	Subtotal	$11,354.28
Sub/Sub O&P		
	Subtotal	$11,354.28
Overhead & Profit		$1,135.43
	TOTAL AMOUNT	$12,489.71
PRICES VALID FOR 7 days		

Pereira Electrical Contracting, Inc.

MAIN OFFICE: 205 Liberty Street, Metuchen, NJ 08840, T (732) 549-3790, pereiraelectric1@aol.com
SOUTH OFFICE: 256 Harding Highway, Newfield, NJ 08344, T (856) 358-2243, pereiraelectric2@aol.com

License & Business Permit #9461

Bill To
Prism Construction Management 310 Kingsland Street Nutley, NJ 07110

Invoice

Invoice #	8653-S/C6
Date	8/4/25
Terms	Net 30

Project Manager	

Description	Amount
The Nell at Dunellen Station 100 South Washington Ave Dunellen, NJ 08812	
Service Call: 7/21/25	
Provided the labor and material to:	
- Building #6, 4th floor - check and correct issue with hallway lights, found damaged wire, fix and test lights - all working correctly - Building #3, 3rd floor - supplied and replace common area GFI	
Total cost of material: - GFC - misc. material	23.66
Total cost of labor: - 2 men, 3 hours each, total 6 hours @ $125.00 per hour	750.00
NJ Sales Tax (6.625%) - labor	49.69
Subtotal:	823.35
15% profit and overhead:	123.50
2% service charge per month on past due amounts plus collection expenses and attorney's fees.	**Total** $946.85

Heidi Driscoll

From: Furtado, Kimberly A <KFURTADO@travelers.com>
Sent: Wednesday, September 10, 2025 3:35 PM
To: Heidi Driscoll
Subject: FQD0829 MANDELBAUM THIRD GENERATION LP- new claim set up
Attachments: The Nell Storm Repairs.pdf

Good Afternoon Jamie,

Claim info attached and below.

Thank you,
Kim

Kimberly Furtado | Claim Professional | Property
Travelers
West Bridgewater, MA
W: 508.946.6461 Toll free 877.786.5584
Fax: 877.786.5584
kfurtado@travelers.com
For FL Claims only: FL Company Employee Adjustor License #W433956

Mailing Address:
Travelers
P.O. Box 430
Buffalo, NY 14240-0430

If further assistance is required please contact my manager, Christine Hodges at cahodges@travelers.com

TRAVELERS

Everything You Need at Your Fingertips
With 24/7 access to your claim online via MyTravelers®; you can check your claim status, view your deductible, interact with us and upload documents. Log in to MyTravelers or download the app.

From: Jon Hoff <jon.hoff@prismpartners.net>
Sent: Wednesday, September 10, 2025 1:54 PM
To: Furtado, Kimberly A <KFURTADO@travelers.com>
Subject: [External] FW: Large power surge due to severe lighting storm on 7/15

CAUTION: This email came from outside of the company.
Please exercise caution when opening attachments, clicking links or responding to this email. The original sender of this email is jon.hoff@prismpartners.net.

Jonathan F. Hoff, RPA, CPM
President – Prism Property Services

310 Kingsland Street - Nutley, NJ 07110
201.510.2039 direct

jon.hoff@prismpartners.net
prismpartners.net | vcard

From: Jon Hoff
Sent: Tuesday, September 9, 2025 4:43 PM
To: Christopher Casella <christopher.casella@bbrown.com>
Cc: Richard Brudner <rdb@generalconsultings.com>; Michael Mandelbaum <michaelm@mandelbaumfirm.com>; Erin Faulkner <erin.faulkner@prismpartners.net>; Robert Fourniadis <Robert.Fourniadis@prismpartners.net>
Subject: Large power surge due to severe lighting storm on 7/15

Chris
Since you are a NJ resident in Summit, you most likely experienced the similar storms that Dunellen did on July 9th and then on July 15th. July 9th we had a tremendous rain storm that flooded out much of Greenbrook and Dunellen areas, luckily our buildings didn't sustain any flood damage only downed tree branches and loss of power for multiple days. On July 15th another tremendous lighting storm rolled through, bringing with it heavy rain, winds and very intense lighting. During the storm there was a lighting strike that caused a ripple effect of power issues in our buildings, primarily in building 3 and 4. It is uncertain what the lighting struck, but it ended up frying main fire panel control boards, multiple devices in buildings, garage door openers and HVAC master control boards. Even though these buildings took the worst of the damage, we could not find any place on the buildings that was struck. We believe lighting must have hit a utility pole transformer or a grounding rod close to these buildings. Our first mission was to figure out the extent of the damage and begin the repairs. At first, we thought that the repairs were more minor and that we would be under the deductible and it wasn't worth submitting an insurance claim. As we dug in, we discovered the following items had been effected and required repairs.

Fire panels

1. Building 3 we had main board burnt out, 26 devices burned out and 2 booster panels. All were removed and replaced.
2. Building 4 we had main board burnt out, 12 devices burned out and needing replacement.
3. Buildings 1, 2 & 6, had 11 devices burned out. All were removed and replaced.
4. While these panels were being diagnosed, parts ordered and repairs completed, we had extra security coverage for fire watch.

Electrical

1. Building 6 had hallway lights out due to burnt wire, and Building 3 had a common GFI fried. These items were repaired.

HVAC

1. All six apartment buildings have (10) indoor fan coil units that condition the common hallways, front entrance and garbage rooms.
2. Building 3 had (4) of the master controller boards fried in 4 of the 10 units.
3. Building 4 had (3) of the master controller boards fried in 3 of the 10 units.
4. Building 6 had (2) of the master controller boards fried in 2 of the 10 units.

5. After extensive research and troubleshooting, Prism was able to purchase the master controller boards from a supply house and perform the repairs in house keeping the costs much lower than they would have been, using an outside contractor.

Garage Door Openers

1. Building 3 had (7) garage door openers fried and unable to be repaired, contracted removed and replaced defective units
2. Building 4 had (2) garage door openers fried, contractor removed and replaced defective units.

As the items added up, so did the costs. It took us a while to get all of these items repaired, because of extensive trouble shooting and parts not being readily available to complete the repairs. We also wanted to limit our cost exposure, so we didn't just call in an army of contractors to perform the repairs. Here is a snaphsot of the costs incurred for these repairs, we believe this will be the full extent, but you can never tell if additional items fail prematurely. Our deductibles range from 25K to 100K, does a lighting strike/storm fall under the $100K umbrella? If we fall within the $25K deductible, what is the process for filing a claim?

Air Group	Liberty Door & Awning	Planned Security	Ferguson	A-L Landscaping
HVAC Repair & Diagnostics	Garage Door Motor Replacements	Fire Coverage	HVAC Repair Supplies	Storm/Trees Cleanup
$ 881.79	$ 8,091.00	$ 938.30	$ 1,387.92	$ 1,850.00
	$ 899.00	$ 1,759.31	$ 927.50	
		$ 879.66	$ 2,489.00	
			$ 853.59	
$ 881.79	**$ 8,990.00**	**$ 3,577.27**	**$ 5,658.01**	**$ 1,850.00**

PRISM PROPERTY SERVICES, LLC

Jonathan F. Hoff, RPA, CPM
President – Prism Property Services

310 Kingsland Street - Nutley, NJ 07110
201.510.2039 direct

jon.hoff@prismpartners.net
prismpartners.net | vcard

This message (including any attachments) may contain confidential, proprietary, privileged and/or private information. The information is intended to be for the use of the individual or entity designated above. If you are not the intended recipient of this message, please notify the sender immediately, and delete the message and any attachments. Any disclosure, reproduction, distribution or other use of this message or any attachments by an individual or entity other than the intended recipient is prohibited.

BASS UNITED FIRE & SECURITY SYSTEMS, INC.

Search | CART

FIRE ALARM | FIRE SPRINKERS | SECURITY SYSTEMS | INTERCOMS | DISCONTINUED PARTS | TOOLS | VENDORS | ACCOUNT

ORDER BY PHONE: (800) 372-2770

SYSTEM SENSOR P2WL WALL MOUNT HORN/STROBE 12/24V - WHITE

$99.65

QUANTITY

1 | ADD TO CART

CALL FOR AVAILABILITY

SpectrAlert Advance horns, strobes and horn/strobes shall mount to a standard 4 × 4 × 1½-inch back box, 4-inch octagon back box or double-gang back box. Two-wire products shall also mount to a single-gang 2 × 4 × 1778-inch back box. A universal mounting plate shall be used for mounting ceiling and wall products. The notification appliance circuit wiring shall terminate at the universal mounting plate. Also, SpectrAlert Advance products, when used with the Sync•Circuit™ Module accessory, shall be powered from a non-coded notification appliance circuit output and shall operate on a nominal 12 or 24 volts. When used with the Sync•Circuit Module, 12-volt rated notification appliance circuit outputs shall operate between nine and 17.5 volts; 24-volt rated notification appliance circuit outputs shall operate between 17 and 33 volts. Indoor SpectrAlert Advance products shall operate between 32 and 120 degrees Fahrenheit from a regulated DC, or full-wave rectified, unfiltered power supply. Strobes and horn/strobes shall have field-selectable candela settings including 15, 15/75, 30, 75, 95, 110, 115, 135, 150, 177, 185.

FIRE & SAFETY PLUS

Search for products...

0 | My Account

Fire Extinguishers | Fire | Security | Home | Networking | Power Supply | Customer Service | Sale | Blog

Edwards Signaling 1505-AQN5 Electromagnetic Door Holder Flush Wall Mount

$80.59

In stock

1 | Add to cart

Request Quantity Discount

SKU: 1505-AQN5
Category: Door-devices
Brand: Edwards Signaling

Fire and Safety Plus
Let us know if you have any questions! 😊
I have a question
No, thanks

Description | Additional information | Resources

Description

Orders placed by 3PM Eastern Time ship the same day

My Account | My Returns | Sign In | Create an Account | Support

BUY FIRE ALARM PARTS

Search entire store here...

Browse by Brand | Browse by Type | Can't Find It? | Repairs | Sell Your Parts | Request a Quote | Call Us: 888.303.2656

Home > Silent Knight 6820 Intelligent FACP

Silent Knight 6820 Intelligent FACP

$2,000.00

and receive $200.00 back with a Core Return

Availability: 3 In Stock | Condition: New | Warranty: 90 Days

Quantity: - 1 + Add to Cart

The **6820** is an intelligent addressable fire alarm control panel that replaces the 5820XL. It provides one on-board SLC supporting up to 159 SK detectors and 159 SK modules or 127 SD devices, with expansion to larger systems using additional SLC loops. A built-in dual-path DACT supports IP and POTS reporting, and a USB interface allows quick panel programming.

NOTE: The Silent Knight 6820 is a fully backwards compatible direct replacement for the 5820XL

Key Specifications:
Type: Intelligent addressable FACP with built-in communicator
SLC Capacity: Up to 159 SK detectors + 159 SK modules or 127 SD devices on board; expandable to larger systems with 6815 (SK) or 5815XL (SD) SLC expanders

ore Views

(508) 485-1176 | Sign In | Reorder

BSA Security Integrators

Search entire store here...

Access Control | Intrusion Detection | Fire | Video Surveillance | Video Intercom Systems | Door Hardware | Credentials | Knowlege Base

Home > Silent Knight SK-PULL-DA Pullstation

Silent Knight SK-PULL-DA Pullstation

Be the first to review this product

~~$162.00~~ -26%

$119.88

AVAILABILITY: AVAILABLE FOR ORDER
SKU#: SIL-SKPULLDA

Notify me when the price drops

Qty 1

Add to Cart

PayPal

venmo

Pay Later

Orders placed by 3PM Eastern Time ship the same day

My Account | My Returns | Sign In | Create an Account | Support

BUY FIRE ALARM PARTS

Search entire store here...

Browse by Brand | Browse by Type | Can't Find It? | Repairs | Sell Your Parts | Request a Quote | Call Us: 888.303.2656

Home > Silent Knight 5496 Intelligent Power Module Replacement Board

Silent Knight 5496 Intelligent Power Module Replacement Board

$700.00

and receive $70.00 back with a Core Return

Availability 2 In Stock

Condition New

Warranty 90 Days

Quantity: - 1 + **Add to Cart**

This is the Relacement Board only for Silent Knight's Model 5496 Intelligent Power Module. In NEW condition; cabinet not included.

The Silent Knight Model 5496 Intelligent Power Module provides additional power and notification circuits to a Silent Knight addressable FACP. The 5496 can power all IntelliKnight compatible notification appliances and auxiliary power modules.

The 5496 is capable of performing single or dual interlocking operations for pre-action and deluge releasing systems.

The 5496 has four output circuits that can be configured as notification or auxiliary power circuits. Outputs are rated 3.0 A (6.0 A total for each 5496).

ore Views

+1 (844) 741-5140 | sales@radwell.com | Same Day Shipping & Rush Processing Available | English USD ($)

RADWELL

Keyword / Part Number / SKU | Search | My Account | Cart (0)

All Products | Brands & Manufacturers | Services | Sell Us Your Parts | About Us

+1 (844) 741-5140 Experts Available 24/7 365

SK-HEAT | Never Used Radwell Packaging — Radwell SKU 70192974 | 1 + | $130.80/ea | Add To Cart

Home / Sensors & Switches / Heat Detector / HONEYWELL / SILENT KNIGHT SECURITY SYS / SK-HEAT

Manufactured by HONEYWELL SILENT KNIGHT SECURITY SYS

SK-HEAT

Never Used Original Packaging $163.50/ea
Radwell SKU 70192973 — Surplus
Request a quote

Never Used Radwell Packaging $130.80/ea
Radwell SKU 70192974 — Surplus
Low Stock only 4 left View Stock Locations

Refurbished $98.10/ea
Radwell SKU 70192975 — Used, Repaired & Tested
Low Stock only 2 left View Stock Locations

Ship to: United States, 08046 | Change
Ships by: Friday, September 19 if order within 17h 07m

Final delivery date is calculated in cart & checkout

Total 3-Year Radwell Warranty + $26.16/ea

1 + | Add To Cart

+1 (844) 741-5140 sales@radwell.com

Same Day Shipping & Rush Processing Available

English USD ($)

RADWELL

Keyword / Part Number / SKU Search

My Account Cart (0)

All Products Brands & Manufacturers Services Sell Us Your Parts About Us

+1 (844) 741-5140
Experts Available 24/7 365

SK-PHOTO
Never Used Radwell Packaging — Radwell SKU 70192986

– 1 + $118.00/ea Add To Cart

Home / Sensors & Switches / Parts Detector/Transmitter / HONEYWELL / SILENT KNIGHT SECURITY SYS / SK-PHOTO

Manufactured by **HONEYWELL SILENT KNIGHT SECURITY SYS**

SK-PHOTO

Never Used Original Packaging $135.00/ea
Radwell SKU 70192985 — Surplus
Low Stock only 1 left View Stock Locations

Never Used Radwell Packaging $118.00/ea
Radwell SKU 70192986 — Surplus
In Stock 16 available View Stock Locations

Refurbished $107.00/ea
Radwell SKU 70192987 — Used, Repaired & Tested
In Stock 8 available View Stock Locations

Ship to: United States, 08046 | Change
Ships by: Friday, September 19 if order within 17h 09m

Final delivery date is calculated in cart & checkout

Total 3-Year Radwell Warranty + $23.60/ ea

– 1 + Add To Cart

Orders placed by 3PM Eastern Time ship the same day

My Account My Returns Sign In Create an Account Support

BUY FIRE ALARM PARTS

Search entire store here...

Browse by Brand Browse by Type Can't Find It? Repairs Sell Your Parts Request a Quote Call Us: 888.303.2656

Home / Silent Knight SK-MONITOR Monitor Module

Silent Knight SK-MONITOR Monitor Module

$70.00

Availability 9 In Stock
Condition New
Warranty 90 Days

Quantity:

- 1 + Add to Cart

The Silent Knight SK-Monitor Module is intended for use in intelligent, two-wire systems, where the individual address of each module is selected using the built-in rotary switches. It provides either a Class A or Class B fault tolerant initiating device circuit (IDC) for normally open contact fire alarm and supervisory devices, or either normally open or normally closed security devices. The module has a panel controlled LED indicator.

Mounts directly into a 4" square electrical box, or System Sensor SMB500 Surface Mount Box.

More Views

888.267.9566 English United States (USD $)

network HARDWARES

Shop Systems Communications Infrastructure

Silent Knight
SK-PHOTO-R-W

$129.99

Pay in 4 interest-free installments of **$32.50** with shop Pay
Learn more

Silent Knight SK-PHOTO-W Series Intelligent Plug-In Photoelectric Smoke Detector, Wired AC Power, LED Status, Ceiling Mount, UL Listed - SK-PHOTO-R-W White (1 Year Warranty)

Brand New

FREE Returns

- Photoelectric Sensing
- AC Wired 32V DC
- LED Status Indicators
- 6.1" Diameter Ceiling Mount
- UL Listed Certified
- Addressable Intelligence

In stock, ready to ship

Add Extended Warranty What's covered?

Call us Now: 888-365-6527

Search

Fire Alarm Max

Shopping Cart: $0.00

Browse by Type Browse by Brand Shop About Us

Category › Module › Silent Knight SK-RELAYMO... ← Prev Next →

Silent Knight SK-RELAYMON-2 Multiple Module

$210.00 ~~$249.00~~

(0 Reviews)

28 in stock

1 Add to Cart

COMPARE Add to wishlist Compare

888.267.9566 English United States (USD $)

network HARDWARES

Shop Systems Communications Infrastructure

Silent Knight
SK-RELAY

$169.99

4 interest-free installments, or from **$15.34**/mo with shop Pay
Check your purchasing power

Silent Knight SK-RELAY Addressable Relay Module, Control Panel Accessory, Compatible with IntelliKnight Fire Alarm Panels, Form C Contacts, Ivory - SK-RELAY (1 Year Warranty)

Brand New

FREE Returns

- Form C — Dual Contacts
- Addressable — Code Control
- Compact — 6.8" Design
- Multi-Panel — 5600-5820 Series
- Isolated — Dual Sets

In stock, ready to ship

Add Extended Warranty What's covered?

SureBright

DK HARDWARE

LOOK FOR "UPC: 034411247

Live Chat 24/7 Help Sign In

All Departments Customize Your Project Best Sellers Request A Volume Discount Shop By Brand Customer Service Knowledge Center CLEARANCE

• Looking for something custom? Reach out, and we'll create it just for you! - Custom Quote Form •

Automotive Hardware / Garage Door Openers & Accessories / **Garage Door Openers** Check Similar Products

Product Features Product Overview Related Videos Reviews Questions & Answers

Roll over image to zoom in

LiftMaster 87504R-267MC Liftmaster Secure View Ultra-Quiet Smart Opener With Camera, Led, And Battery

Click To Copy

Item #: 87504R-267MC by LiftMaster
UPC #: 500227186643

★★★★★ See reviews
See reviews summary →

16 people purchased this product in last 7 days

$748.80 /each

SAVE UP TO 74.88 Add Product To Volume Discount Ask Expert

Special Order* Usually ships in **1-2 weeks**

QTY 1

ADD TO CART

affirm Starting at $68/mo. Check your purchasing power

+ Add to Wishlist

Buy in Bulk & Save • See How Watch Now

Get 5% Off ×

AM									
11:53 AM	28 °C	23 °C	74 %	SW	9 km/h	0 km/h	1,009.79 hPa	0.0 mm	Mostly Cloudy
12:53 PM	29 °C	23 °C	69 %	S	15 km/h	0 km/h	1,009.12 hPa	0.0 mm	Mostly Cloudy
1:00 PM	29 °C	23 °C	69 %	S	9 km/h	0 km/h	1,009.12 hPa	0.0 mm	Mostly Cloudy
1:53 PM	30 °C	24 °C	70 %	SSE	11 km/h	0 km/h	1,008.44 hPa	0.0 mm	Mostly Cloudy
2:53 PM	31 °C	23 °C	63 %	SSW	17 km/h	0 km/h	1,007.44 hPa	0.0 mm	Mostly Cloudy
3:53 PM	31 °C	23 °C	63 %	S	15 km/h	0 km/h	1,007.10 hPa	0.0 mm	Fair
4:40 PM	28 °C	23 °C	74 %	VAR	7 km/h	35 km/h	1,007.44 hPa	2.8 mm	Light Rain
4:49 PM	28 °C	24 °C	79 %	S	17 km/h	26 km/h	1,007.44 hPa	2.8 mm	Light Rain
4:53 PM	28 °C	24 °C	77 %	S	17 km/h	0 km/h	1,007.44 hPa	2.8 mm	Cloudy
5:29 PM	26 °C	22 °C	81 %	W	9 km/h	30 km/h	1,008.11 hPa	1.0 mm	T-Storm
5:44 PM	24 °C	23 °C	91 %	NW	17 km/h	0 km/h	1,008.11 hPa	1.8 mm	Light Rain with Thunder
5:53 PM	25 °C	23 °C	90 %	NW	9 km/h	31 km/h	1,008.11 hPa	2.0 mm	Light Rain with Thunder
6:53 PM	24 °C	22 °C	87 %	NNW	13 km/h	43 km/h	1,009.12 hPa	0.5 mm	Light Rain with Thunder
7:06 PM	24 °C	22 °C	90 %	NE	15 km/h	0 km/h	1,009.45 hPa	1.3 mm	Light Rain with Thunder
7:13 PM	24 °C	22 °C	90 %	N	20 km/h	28 km/h	1,009.45 hPa	1.3 mm	Light Rain with Thunder
7:42 PM	23 °C	22 °C	91 %	NNE	19 km/h	0 km/h	1,009.45 hPa	1.3 mm	Thunder
7:53 PM	23 °C	22 °C	91 %	N	11 km/h	0 km/h	1,009.79 hPa	1.5 mm	Light Rain with Thunder
7:56 PM	23 °C	22 °C	96 %	NNW	13 km/h	0 km/h	1,009.79 hPa	0.5 mm	T-Storm
8:09 PM	23 °C	22 °C	96 %	NNW	9 km/h	0 km/h	1,009.79 hPa	2.3 mm	Heavy T-Storm
8:20 PM	22 °C	22 °C	100 %	VAR	6 km/h	0 km/h	1,009.79 hPa	4.3 mm	Heavy T-Storm
8:28 PM	22 °C	22 °C	100 %	ENE	7 km/h	0 km/h	1,009.79 hPa	4.8 mm	Light Rain with Thunder
8:35 PM	23 °C	22 °C	96 %	ESE	9 km/h	0 km/h	1,010.12 hPa	5.1 mm	Light Rain with Thunder
8:53 PM	23 °C	22 °C	96 %	E	11 km/h	0 km/h	1,009.79 hPa	5.8 mm	T-Storm
9:00 PM	22 °C	22 °C	100 %	ESE	9 km/h	0 km/h	1,009.79 hPa	0.3 mm	Light Rain with Thunder
9:08 PM	22 °C	22 °C	100 %	E	7 km/h	0 km/h	1,009.79 hPa	0.5 mm	Light Rain
9:53 PM	22 °C	22 °C	100 %	CALM	0 km/h	0 km/h	1,010.46 hPa	1.0 mm	Fair
10:12 PM	22 °C	22 °C	97 %	E	7 km/h	0 km/h	1,010.46 hPa	0.0 mm	Mostly Cloudy
10:19 PM	22 °C	22 °C	97 %	E	11 km/h	0 km/h	1,010.12 hPa	0.0 mm	Mostly Cloudy
10:53 PM	22 °C	22 °C	100 %	E	7 km/h	0 km/h	1,009.79 hPa	0.0 mm	Cloudy
11:53 PM	22 °C	22 °C	100 %	SE	6 km/h	0 km/h	1,009.79 hPa	0.0 mm	Mostly Cloudy

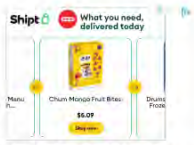

Click Here for More Information
Ad by Sponsor
See More
You May Like
Sponsored Links by Taboola

Daily Observations

Time	Temperature	Dew Point	Humidity	Wind	Wind Speed	Wind Gust	Pressure	Precip.	Condition
12:10 AM	24 °C	22 °C	90 %	S	11 km/h	0 km/h	1,010.46 hPa	0.0 mm	Cloudy
12:31 AM	24 °C	22 °C	90 %	SSE	13 km/h	0 km/h	1,010.12 hPa	0.0 mm	Cloudy
12:53 AM	24 °C	22 °C	90 %	S	9 km/h	0 km/h	1,010.12 hPa	0.0 mm	Cloudy
1:53 AM	24 °C	22 °C	90 %	S	9 km/h	0 km/h	1,010.12 hPa	0.0 mm	Cloudy
2:53 AM	24 °C	23 °C	94 %	S	7 km/h	0 km/h	1,009.79 hPa	0.0 mm	Cloudy
3:03 AM	24 °C	22 °C	90 %	S	9 km/h	0 km/h	1,009.79 hPa	0.0 mm	Cloudy
3:41 AM	24 °C	22 °C	90 %	S	11 km/h	0 km/h	1,009.79 hPa	0.0 mm	Cloudy
3:53 AM	24 °C	23 °C	94 %	S	7 km/h	0 km/h	1,009.79 hPa	0.0 mm	Cloudy
3:56 AM	23 °C	23 °C	97 %	S	11 km/h	0 km/h	1,009.79 hPa	0.0 mm	Cloudy
4:04 AM	24 °C	22 °C	90 %	S	7 km/h	0 km/h	1,009.79 hPa	0.0 mm	Cloudy
4:29 AM	23 °C	23 °C	97 %	SSE	7 km/h	0 km/h	1,009.79 hPa	0.0 mm	Cloudy
4:37 AM	23 °C	23 °C	97 %	S	9 km/h	0 km/h	1,009.79 hPa	0.0 mm	Mostly Cloudy
4:53 AM	23 °C	22 °C	93 %	S	7 km/h	0 km/h	1,009.79 hPa	0.0 mm	Mostly Cloudy
5:08 AM	23 °C	22 °C	93 %	S	7 km/h	0 km/h	1,009.79 hPa	0.0 mm	Mostly Cloudy
5:53 AM	23 °C	23 °C	97 %	S	11 km/h	0 km/h	1,009.79 hPa	0.0 mm	Cloudy
6:15 AM	23 °C	23 °C	97 %	S	6 km/h	0 km/h	1,009.79 hPa	0.0 mm	Cloudy
6:32 AM	24 °C	23 °C	94 %	S	7 km/h	0 km/h	1,009.79 hPa	0.0 mm	Cloudy
6:43 AM	24 °C	23 °C	94 %	S	6 km/h	0 km/h	1,009.79 hPa	0.0 mm	Cloudy
6:53 AM	24 °C	23 °C	94 %	SE	7 km/h	0 km/h	1,009.79 hPa	0.0 mm	Cloudy
7:53 AM	24 °C	23 °C	91 %	S	9 km/h	0 km/h	1,010.12 hPa	0.0 mm	Cloudy
8:05 AM	24 °C	23 °C	94 %	S	9 km/h	0 km/h	1,010.12 hPa	0.0 mm	Cloudy
8:14 AM	25 °C	23 °C	88 %	S	7 km/h	0 km/h	1,010.46 hPa	0.0 mm	Cloudy
8:22 AM	25 °C	23 °C	88 %	SSW	9 km/h	0 km/h	1,010.46 hPa	0.0 mm	Cloudy
8:29 AM	25 °C	23 °C	88 %	S	11 km/h	0 km/h	1,010.46 hPa	0.0 mm	Cloudy
8:46 AM	25 °C	23 °C	88 %	S	7 km/h	0 km/h	1,010.46 hPa	0.0 mm	Cloudy
8:53 AM	25 °C	23 °C	88 %	SSE	11 km/h	0 km/h	1,010.46 hPa	0.0 mm	Cloudy
9:53 AM	26 °C	23 °C	82 %	S	7 km/h	0 km/h	1,010.46 hPa	0.0 mm	Cloudy
10:53 AM	28 °C	23 °C	76 %	SSE	7 km/h	0 km/h	1,010.12 hPa	0.0 mm	Mostly Cloudy
11:53 AM	28 °C	23 °C	74 %	SW	9 km/h	0 km/h	1,009.79 hPa	0.0 mm	Mostly Cloudy
12:53 PM	29 °C	23 °C	69 %	S	15 km/h	0 km/h	1,009.12 hPa	0.0 mm	Mostly Cloudy

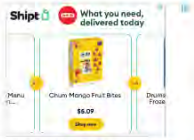

Click Here for More Information
Ad by Sponsor
See More

Summary

Temperature (°C)	Actual	Historic Avg.	Record
High Temp	31	31.2	37.8
Low Temp	22	18.1	8.9
Day Average Temp	24.5	24.6	-
Precipitation (mm)	**Actual**	**Historic Avg.**	**Record**
Precipitation (past 24 hours from 04:10:00)	0.00	127.00	-
Dew Point (°C)	**Actual**	**Historic Avg.**	**Record**
Dew Point	22.57	-	-
High	24	-	-
Low	22	-	-
Average	22.57	-	-
Wind (km/h)	**Actual**	**Historic Avg.**	**Record**
Max Wind Speed	20	-	-
Visibility	16	-	-
Sea Level Pressure (hPa)	**Actual**	**Historic Avg.**	**Record**
Sea Level Pressure	1010.46	-	-
Astronomy	**Day Length**	**Rise**	**Set**
Actual Time	14h 47m	5:42 AM	8:29 PM
Civil Twilight		5:10 AM	9:01 PM
Nautical Twilight		4:30 AM	9:42 PM
Astronomical Twilight		3:44 AM	10:28 PM
Moon: waning gibbous		10:55 PM	9:34 AM

40.27 °N, 74.81 °W
Ewing, NJ Weather History
22° TRENTON MERCER AIRPORT STATION | CHANGE
TODAY
HOURLY
10-DAY
CALENDAR
HISTORY
WUNDERMAP
Daily
Weekly
Monthly
July
14
2025
View
Temperature (°C)
Precipitation (mm)
Wind Speed
Gust (km/h)
BBQGUYS
SEASON SAVINGS
FUEL UP ON-THE-GO
Snag Playa Bowls Protein Bites + Smoothies
SEE MENU
Summary
Temperature (°C)
Actual
Historic Avg.
Record
High Temp
31
31.2
37.8
Per Week

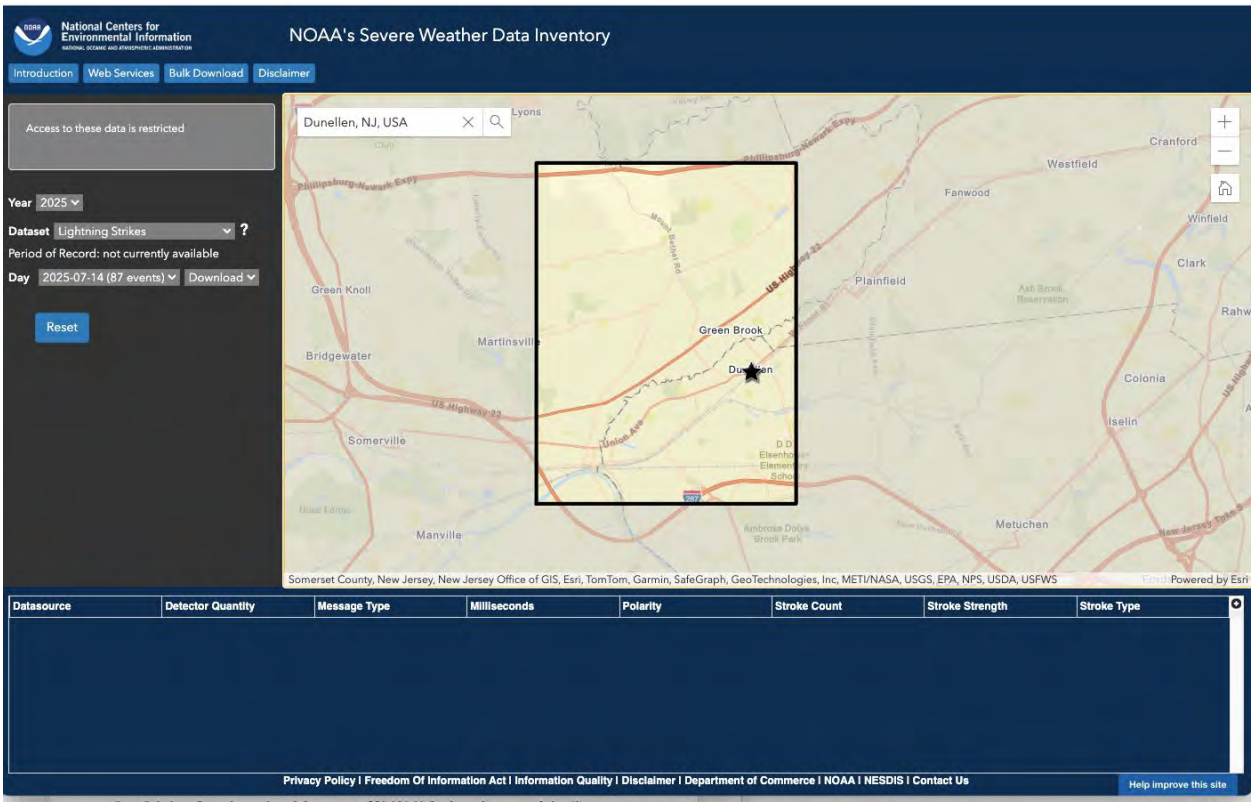
National Centers for Environmental Information
NOAA's Severe Weather Data Inventory
Introduction
Web Services
Bulk Download
Disclaimer
Access to these data is restricted
Year 2025
Dataset Lightning Strikes
Period of Record: not currently available
Day 2025-07-14 (87 events)
Download
Reset
Dunellen, NJ, USA
Lyons
Cranford
Westfield
Fanwood
Winfield
Clark
Plainfield
Green Knoll
Green Brook
Bridgewater
Martinsville
Colonia
Iselin
Somerville
Manville
Metuchen
Somerset County, New Jersey, New Jersey Office of GIS, Esri, TomTom, Garmin, SafeGraph, GeoTechnologies, Inc, METI/NASA, USGS, EPA, NPS, USDA, USFWS
Powered by Esri
Datasource
Detector Quantity
Message Type
Milliseconds
Polarity
Stroke Count
Stroke Strength
Stroke Type
Privacy Policy | Freedom Of Information Act | Information Quality | Disclaimer | Department of Commerce | NOAA | NESDIS | Contact Us
Help improve this site

National Centers for Environmental Information

NOAA's Severe Weather Data Inventory

Introduction | Web Services | Bulk Download | Disclaimer

49 Filtered Storm Cells events retrieved.

Year 2025

Dataset Filtered Storm Cells ?

Period of Record: 1992-05-07 to 2025-08-25

Day 2025-07-14 (49 events) Download

Reset

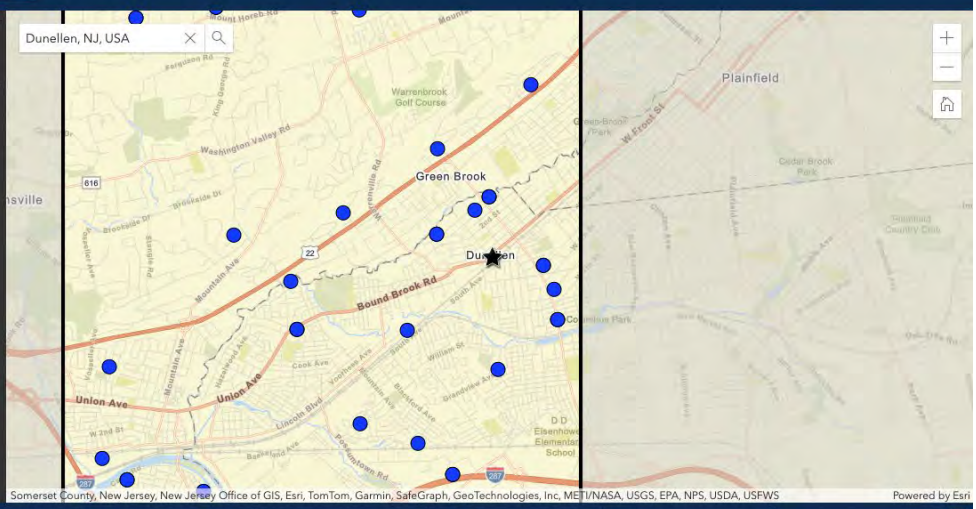

Time	WSR ID	Cell ID	Azimuth	Max Reflect	Range	VIL
2025-07-14T05:30:50Z	KDIX	M2	352	45	41	5
2025-07-14T05:35:07Z	KDIX	M2	352	45	41	5
2025-07-14T05:35:55Z	KDOX	N6	21	45	116	7
2025-07-14T05:39:11Z	KOKX	D3	260	46	77	7
2025-07-14T05:39:23Z	KDIX	M2	353	45	41	5
2025-07-14T05:40:21Z	KDOX	N6	21	47	117	10
2025-07-14T05:43:40Z	KDIX	M2	354	47	42	7

Privacy Policy | Freedom Of Information Act | Information Quality | Disclaimer | Department of Commerce | NOAA | NESDIS | Contact Us

Help improve this site